ESTABLISHED 1784

Oldest Daily Newspaper in the United States and Best Advertising Medium in Northern Virginia

The Alexandria Gazette

For this section—Fair, with mild temperature, today; tomorrow unsettled, probably rain, and somewhat colder.

High tide tomorrow—3:37 a. m. 4:00 p. m.

Library of Congress

VOL. CXXXVII.—No. 254. *The Gateway to the South* ALEXANDRIA, VA., TUESDAY, OCTOBER 25, 1921 *The Gateway to the South* PRICE TWO CENTS

SENATE AGAINST ANY CUTS IN INCOME TAX

Republican Leaders Plan Continuous Sessions Until Bill is Passed

DELAYED BY DEBATES

Amendments Offered By Democrats Gain Only Two Republican Votes For Measures.

Three amendments for the reduction in normal tax rates on individual incomes were rejected by the Senate yesterday by overwhelming votes. Only three Republicans voted in favor of any amendment, all of which were sponsored by Democrats.

Announcement that the Republicans will seek to hold the Senate in continuous session today and night, beginning tomorrow, until the tax bill is disposed of, was made last night following a day of fruitless efforts to expedite consideration of the measure. Although in session for seven hours the Senate failed to dispose of even the paragraph relating to normal taxes, which neither the House nor the Senate Finance Committee has attempted to change in any material respect.

The all day and all night sessions were proposed in a formal agreement circulated among Republican Senators and signed last night by nearly forty. It is expected that more than a majority of the total membership of the Senate will sign before tomorrow. The agreement was drafted by Senator Moses, of New Hampshire, and circulated by Senator Capper, of Kansas, and was as follows:

"We, the undersigned Republican Senators, agree that beginning Wednesday, October 26, we shall remain continuously in the Capitol or within call for quorum calls, or a vote until the pending tax bill is finally disposed of."

Senator Penrose announced the program for day and night sessions to the Senate at the ned of yesterday's session, after Senator Ashurst, of Arizona, Democrat, had severely upbraided the Republican leaders for their inability to expedite action.

"Why doesn't the Republican majority move with celerity?" demanded Senator Ashurst. "Why don't you courageously hold night sessions? It is an insult to the intelligence of the American people to permit such an exhibition day after day. Don't you see you won't pass this bill until Christmas?"

Senator Reed, of Missouri, Democrat, who had occupied a considerable amount of time during the day in a speech covering a wide range of subjects, replied to Senator Ashurst, inquiring why the Democrats should hasten the progress of the bill?

"I have no objection to the Republican party going out and committing suicide," said Senator Reed, "but I don't want the country murdered by the Republican party before it commits suicide."

Union Services at 7.45 P. M.

Special Services At Methodist Protestant Church

The union services being held at this church have become very popular and helpful. A large gathering of people was on hand last evening and heard Rev. D. H. Martin, pastor, of Trinity M. E. Church, deliver a heart-searching sermon at the close at which many came forward and decided to lead Christian lives. The singing was fine, good old time songs.

This evening we will have with us, Rev. H. C. Compher, pastor of one of our churches in Washington, D. C. Come out and hear this man, there will be special singing.

Tomorrow evening at 7:45, the pastor of the church, the Rev. Robert Browne, will tell the story of his life which is a thrilling one. The Rev. Browne has served as an official in the British Army for thirteen years, serving in three wars, India, Egypt and South Africa. He also served in West Africa. This man for over twenty years would not enter a church, nine years ago last Sunday, he gave his heart to Christ, and since that time he has been engaged in helping his fellow men to lead a Christian life. Don't miss this. Come. Everybody welcome.

Address Tomorrow Night

W. J. Kendrick, of the laymen's missionary movement of the south, at 7:45 o'clock tomorrow evening, will deliver a lecture principally to men in the lecture room of the First Batist Church. All members of the Baraca Class of the church are invited to attend.

The regular semi-monthly meeting of the city council will be held tonight.

The funeral of Mrs. Harvey Summers took place this afternoon from Trinity M. E. Church, Rev. Dr. D. H. Martin, pastor, officiating. Burial was in Union cemetery.

WASHINGTON DAY BY DAY

From Our Special Correspondent

Washington, Oct. 25.—Andrew W. Mellon, Secretary of the Treasury was one of the most popular men at the National Capital yesterday afternoon when he made the announcement that he had signed the regulations permitting physicians to issue prescriptions calling for the use of beer and wine for medical purposes. Hereafter, anyone who is ailing and feels in the need of a little stimulant can get a case of beer—two and a half gallons—or two quarts of wine under a physician's prescription. At least, he will be able to do so until the Willis-Campbell anti-beer bill receives tahe sanction of Congress. There is some opposition to this measure and it is felt that now that the sale of beer and wine is permitted under the new regulations it will be a hard matter for the advocates of the Willis measure to secure favorable action upon it. Secretary Mellon has been holding back these regulations anticipating that Congress would pass the anti-beer bill, but he has received demends from brewers throughout the country in such numbers calling for their issuance that he yielded to their importunities yesterday afternoon.

Representative Zihlman, of Maryland has a piece of fruit cake baked in 1872 by Mrs. S. T. Stull, of Frederick, Md., and which he prizes very highly. Several of his friends, except those with "store" teeth are anxious to taste it, but the Congressman says he cannot play favorites and he has not enough to go 'round.

One piece of the cake was placed in the watchcase of Mrs. Stull's adopted son, Russell, and he carried to through the World War as a talisman. He came home safely after taking part in many of the big engagements in France.

Another section of the cake was given to President Wilson when he married Mrs. Galt nearly six years ago, and another portion to "Billy" Sunday when he conducted his evangelistic campaign in Washington some years ago.

Senator Reed Smoot, of Utah, is tall, lanky, rather indifferent to the fashions of clothes and has not much the appearance of a Senator of the classics or of fiction. Unheralded, and to most everybody unknown, the Senator made the rounds of the Treasury Department yesterday and stopped now and then to look into some of the offices. He was horrified to find in one large room several of the girl workers dancing during a dull period of the day while others were busy knitting, presumably preparing some Christmas gift. Filled with righteous indignation, the Utah Senator made a

(Continued on page three)

GOOD ROADS MEETING AT ANNANDALE

Delegation From Chamber of Commerce Tonight Will Attend

PROMINENT SPEAKERS

Seek to Improve Highway Between Alexandria and Fairfax Courthouse Distance of Fourteen Miles.

Among the speakers scheduled to make addresses tonight at the mass meeting at Annadale Hall, Fairfax county, in the interest of the construction of a road between this city and Fairfax Courthouse, a distance of fourteen miles, are Gov. Westmoreland Davis, Representative R. Walton Moore, State Senator Walter T. Oliver and Franklin Williams, the last named of the state highway commission and Col. J. Y. Williams, of this city.

The funds for the road are ready to be alloted by the state of Virginia it is announced.

A delegation of about forty members of the chamber of commerce headed by Mayor J. M. Duncan will attend the meeting. A special committee for that purpose has been named by President W. A. Smoot. All persons interested in the construction of this road are invited to attend.

The local delegation will leave at 6:45 o'clock this evening from in front of the chamber of commerce. Gov. Davis will arrive in Alexandria at 6 o'clock and leave with the local delegation.

It is expected that following the addresses tonight a petition will be circulated calling upon the state highway commission to build this stretch of roadway.

The construction of this roadway would be of considerable benefit to the commercial interests of the city and bring the people from the rural districts into Alexandria and also result in the upbuilding of that section of Fairfax county.

BEER MUST BE PERMITTED ON PRESCRIPTION

Secretary Mellon Says Use As Medicine Cannot Legally Be Refused

TWO PINTS A DAY

Two Quarts of Wine May Also Be Allowed Same Patient at the Same Time.

Washington, Oct. 25.—Secretary of the Treasury Mellon lifted the lid today on the manufacture and sale of beer for medicinal purposes

Deciding not to await longer the passage of the pending Anti-Beer bill by Congress, Mr. Mellon issued rigid regulations for the manufacture of beer by authorized breweries and its sale by druggists upon an authorized physician's prescription. Not more than two and one-half gallons of beer may be prescribed at one time for use by the same person.

The revised regulations limit the prescription of whisky and brandy to one pint for the same person within 10 days, of wine to two quarts and of alcohol for external use to one pint at a time. Druggists are directed to refuse to fill prescriptions if convinced they are issued for other medicinal than purposes.

"The issuance of the beer regulations," Mr. Mellon explained, "was delayed originally because it seemed probable that legislation would be enacted whereby the action of the department would be of no practical advantage to those interested, and this view appeared to be acquiesced in by them, since there was at that time no urgent demand for the issuance of the regulations.

"However, for some time past, it has been strongly urged by those interested that this department had no right longer to withhold these regulations, and that in so doing the department is denying to those interested their clear legal right and thereby imposing serious loss upon them. The legal rights of the parties concerned being plain, the department is unable longer to delay the issuance of these regulations."

In some quarters it is predicted that the action of the Administration will strengthen the opposition to the Anti-Beer bill and cause its eventual defeat. The bill is pending in the Senate in the form of a conference report, but has been laid aside until the Tax bill is passed, when its backers assert it will be brought forward again.

Representative Volstead was so flabbergasted when he heard Mr. Mellon had tilted the lid on medical beer that he gasped, "I don't believe it," and would say no more.

"The same reasons for withholding the regulations now exist as have existed for several weeks past," was all that could be elicited from Wayne B. Wheeler, counsel for the Anti-Saloon League.

Degree of Pocahontas

Plans for Big Class Adoption November 14

Silver Moon Council No. 15, Degree of Pocahontas held its regular semi-monthly meeting last night in their tepee in the Alexandria National Bank Building. Several applications for membership were presented and arrangements were made to have a Big Class Adoption on Monday, November 14, at which time 25 palefaces will be admitted into the mysteries of the Degree of Pocahontas.

At the conclusion of the meeting the members went on a hike around the city and through Braddock and visited several of the wigwams of the members and finally arrived at the home of Mrs. Irene Baader, in George Washington Park.

Upon arriving at the home of Mrs. Baader, games were played, dancing was enjoyed, after which supper was served by the Good of the Order Committee of the Council.

At a late hour all hiked back to the city, each expressing a pleasant and enjoyable evening.

Kindergarten Postpones Reopening Till Next Year

A meeting of the board of directors of the Alexandria Kindergarten Association was held last night at 301 South St. Asaph street, at which time ways and means were discussed regarding the opening of the kindergarten. Owing to the fact that it is utterly impossible to find a suitable room for the kindergarten at this time, the members of the board decided to wait until next year when thep hope to be more successful.

TO MOVE COMMERCE

Representatives of Business Organizations Prepare For Rail Tie Up

Richmond, Va., Oct. 25.—Acting on the suggestion of Secretary of Commerce Herbert Hoover, Governor Westmoreland Davis yesterday morning summoned to Richmond 28 of the Chambers of Commerce of the State for the purpose of devising ways and means for keeping the channels of commerce open in the event of the railroad workers making good their threat to go on strike next Sunday. Many of those thus notified came to this city, and the result was that an organization was formed, which is to be known as the Virginia Public Interest Committee, which has charged itself with the responsibility of furnishing means of transportation, other than those provided by the railroads, if the members of the various railroad unions affected actually quit work.

Capt. George H. Evans, business manager of the Alexandria Chamber of Commerce, and Charles W. King, also of the Alexandria Chamber of Commerce, were delegates from Alexandria.

When the delegates assembled at the office of the State's chief executive, Governor Davis addressed them briefly advising them that every available means of transportation, if the strike be declared, should be mobilized and utilized, and offered a few suggestions as to the manner in which an orgnization might be effected. The Governor then told the delegates that he desired to with draw from the meeting, in order that they might give free expression to their opinions, and, when requested to remain and participate in the discussions, replied that he was inclined to believe that the service which the national government evidently expected the State organizations to render, if the emergency should occur, could best be handled by those occupying positions in private life. He pointed out that the business men in touch with the machinery of organization, and with the conditions likely to confront the State if the calamity involved in a strike of railroad men should visit it, could doubtless he handled more quickly and efficaciously by men in intimate touch with the problems that are bound to present themselves if the strike is declared.

After the Governor had retired, it was decided to form a State organization, composed of city units, the nucleus to be made up of a committee selected from the delegates present. The delegates were instructed to call, immediately on their return to thir home cities, meetings of the organizations which they represented in order that the work of organization of transportation facilities might be gotten under way at once. It was the consensus that all individuals and organizations not represented at the conference should be asked to lend their patriotic cooperation.

The Virginia Public Interest Committee organized by choosing J. R. A. Hobson, of the Manufacturers' Association, of Richmond, as president, and W. T. Dabney, business manager of the Richmond Chamber of Commerce, as secretary. The general committee will be composed of reresentatives of every Chamber of Commerce and business organization in the cities and towns of Virgina. As a means of financing the Virginia Public Interest Committee, the following resolution was passed:

"That each organization in the State contribute immedately $25, and that each member of the general committee request of his organization a pro rata sum not to exceed $3,000, based on membership."

FOUR PERSONS INJURED

Dr. A. B. Penn Among Those Hurt In Auto Smash

Four people were injured when a truck of the Hyde and Baxter Contracting Company, coming down the hill near Clark's station along the Columbia pike, Arlington county ,was struck by the automobile occupied by Dr. A. B. Penn, colored, of Alexandria, Va., at Military Road. Penn's machine was struck by the machine of R. H. Ross, of Arlington County, which had been following it. The truck in trying to avoid the accident swerved to the right and ran down a fifteen-foot embankment.

Alfred Gruff, colored, of Fredericksburg, Va., riding on the truck, sustained breaks of both legs beside severe bruises and cuts about the head and face. He was rushed to the Emergency Hospital. Dr. Penn was severely cut by flying glass and sustained body bruises. Maude Williams, colored, 1436 Q street, northwest, Washington, a nurse accompanying Dr. Penn on an emergency call, was badly bruised. Ross, the only occupant of the third machine, was shaken up.

The truck driver, George Thomas, Collins, 325 Prosect Avenue northwest, Washington, was arrested by Sheriff Clements, of Arlington county.

Bible Thought for Today

AN END TO WORRY:—Be careful for nothing; but in everything by prayer and supplication with thanksgiving let your requests be made known unto God. And the peace of God, which passeth all understanding, shall keep your hears and minds through Christ Jesus.—Philippians 4: 6, 7.

U.S. WILL EMPLOY EVERY MEANS TO AVERT STRIKE

Attorney General Plans Harmony of Effort and Concerted Action

LAW MAY BE INVOKED

Daughterty Preparing for Emergency. May Resort to Conspiricy Laws.

Washington, Oct. 25.—A program for "concerted action and harmony of effort" to prevent a tie-up of the transportation facilities of the country in the event of a railroad strike was decided upon today by Attorney-General Daugherty in conference with United States District Attorneys from five cities.

The District Attorneys who met with the Attorney General were Hayward, of New York; Clyne, of Chicago; Wertz, of Cleveland; Lockwood, of Buffalo, and Van Nuys, of Indianapolis. They are to confer with Mr. Daugherty again tomorrow, when instructions are to be sent other District Attorneys to govern their actions in the event of a strike.

Professing his disbelief in the possibility of a general railroad strike materializing, Mr. Daugherty declared the conference was called for an "understanding in any emergency." Beyond mention of the conspiracy laws, he did not discuss the details of the department's plans but indicated that it was believed, on the strength of Supreme Court decisions, that the Government has the inherent right to protect itself from a paralysis of the country's transportation facilities and the power to use any laws applicable to accomplish that end.

"The District Attorneys came here," Mr. Daugherty said, "for a conference and an understanding in any event and in any emergency. I still don't believe there will be any strike, but it is the duty of the Department of Justice to be prepared in any emergency for prompt action if necessary.

"Uniformity of proceeding and policy was determined upon in any event. They came to discuss fully the various plans of the deartment in the event of a strike.

"We did not discuss the merits of matters in dispute between the railroads and the employes who have threatened to strike. The Department of Justice takes the position that it has nothing to do with the merits of the controversy and probably at no time would the merits enter into its policy.

"The department probably would concede that the men have the right to strike; that they even have the right to strike in groups. But it would not say they can strike in groups throughout the country without violating the conspiracy laws by antagonizing the Government of the United States.

"The department would not concede there would be no violations of the conspiracy statutes for a great body of men all over the country to agree to paralyze its transportation facilities. The department would say they could strike peaceably, but when it comes to the Government's interests and the interests of the public in these facilities the Government has the power, right and duty to see that the owners of the railroads give the American people the service thy are entitled to.

"More people are interested in the transportation facilities than there are in the controversy, regardless of who is right or who is wrong. This conference was for the purpose of obtaining concerted action and harmony of effort to the end that the railroads may give continued service without any interruption and in order that the public may be served.

"It is the duty of the department to provide for the transportation for people who travel and the transportation of food and fuel with winter coming on. The Government has the power and ample authority. It will be prompt and as reasonable as it can be, but these arteries of commerce must continue to serve the people. Property must be protected, life preserved and order maintained. and the Government is big enough to see that this is accomplished."

Before meeting with the district attorneys Mr. Daugherty called at the White House nad is understood to have received President Harding's approval of the department's plans.

WOMEN VOTERS

League To Hold Meeting Tonight at 7, Instead of 8 O'clock

The hour for the meeting of the League of Women Voters tonight has been changed from 8 till 7 o'clock tonight. All members of the league are urged to attend. At this meeting officers will be chosen for the coming year. Officers of the organization ask members not to forget the change of the hour and that all be present promptly at 7 o'clock.

STATE NEWS

Suffolk—Thomas Old, a veteran hunter in the Dismal swamp, has found a queer old hand-made spade which he believes to have been one of the tools used by George Washington and his force when the Washington Ditch was being dug. The spade is of heavy old iron, curiously shaped, and weighs twice as much as the ordinary spade of the present day. Marks on the tool indicate that it was used a century or more ago. Mr. Old also found two curiously carved Indian pipes, made of cypress or cedar, and carved with Indian signs.

Purcellville,—Both the Democratic and Republican parties are holding political meetings in this county. Miss Josephine Sizer, of Richmond, is in Leesburg this week in the interest of the Democratic party, having been sent here from the headquarters at Richmond. She is doing much to interest the woman voters of the town and meetings are being held at private homes, where the issues of the campaign are discussed and explained. A large Democratic meeting is arranged for Friday evening, October 28, at Purcellville, at which time Governor Westmoreland Davis, of Virginia, will be the principal speaker. Other speakers at this time will be Senator Beverly, Col. Hall and H. L. Keen.

Danville—Nearly thirty dairyman and milk producers who purvey their product in Danville held a meeting here yesterday to discuss the local milk situation, and particularly how to restore public confidence in the supply which, they said, had been dealt a sharp blow by the recent report by representative of the State Board of Health, who blamed the typhoid fever epidemic on milk.

SUPINGER-PADGETT

Miss Virginia Supinger Weds Carlton Padgett, Ja.

Mr. Carlton A. Padgett, Jr., of this city, and Miss Virginia Harmer Supinger, of Front Royal, Va., were quietly married yesterday morning at the home of the bride in the presence of the immediate families. Rev. Dr. Tabor ,of Front Royal, officiating.

The bride wore a gown of brown canton crepe with hat and gloves to match, and carried Bride roses. Her only attendant was Miss Anne Wharton, of Front Royal, who wore a gown of blue georgette crepe, and picture hat to match. Her flowers were Killarney roses. Mr. Padgett had for his best man, Mr. John Slocum, of this city.

The young couple will make their home in this city with the parents of the groom, Mr. and Mrs. Carlton Padgett, at 214 South Royal street.

MARKERS TO SHOW POINTS OF INTEREST

Twenty-Two Bronze Tablets Are Being Arranged For

CIVIC BUREAU OF C. C.

Reports Submitted On Various Matters of Interest at Meeting Held Last Night.

Twenty-two bronze signs are to be obtained by the civic bureau of the chamber of commerce which will mark the various points of interest in the city. Work of preparing the inscriptions which are to go on the signs is now being prepared according to an announcement made last night at the civic bureau of the chamber of commerce by Rev. Dr. E. B. Jackson, who is chairman of the committee in charge of the plans for the signs. Many private residences of historic interest in different sections of the city are to be marked which will be of considerable benefit to the tourists visiting Alexandria.

The bureau discussed the improvement of sidewalks now being made in the city and the committee composed of James Bayne, A. D. Brockett and Page Waller reported that the work of repairing sidewalks in bad condition is progressing satisfactorily.

A report was made that the new lighting system would be installed at the upper end of King street at once.

W. T. Clarkson and Division Suerintendent McMahon, of the Chesapeake and Potomac Telephone Company, appeared in reference to the telephone service and they said they were willing to co-oprate in any way possible to improve the service.

A committee composed of Capt. George H. Evans and E. A. Feldkeller, was named to confer with Postmaster Smith relative to the mail service in the city.

ST. PAUL'S IS THE SCENE OF PRETTY WEDDING

Miss Anne Elizabeth Cabell Bride of Ensign F. B. Bryan

CHURCH DECORATED

Wedding Party Tendered Reception. Couple Will Live in Charleston, S. C. Where Bridegroom is Stationed.

A beautiful wedding was solemnized in St. Paul's Episcopal Church at 5 o'clock Saturday afternoon, when Miss Anne Elizabeth Cabell, daughter of Mr. and Mrs. Charles Ellet Cabell, formrely of Norwood, Nelson county, Va., but now of Alexandria, became the wife of Ensign Ferguson Beach Bryan, U. S. N., son of Capt. and Mrs. Albert Bryan, of Alexandria. The ceremony was performed by the Rev. Dr. Berryman Green, dean of the Episcopal Theological Seminary of Virginia, the Rev. Dr. William Jackson Morton, rector of Christ Church, and the Rev. Percy Foster Hall, rector of St. Paul's.

The bride's gown was of white lace and georgette over white satin, with court train of satin. Her veil was of tulle caught with orange blossoms, and she carried bride roses and maiden hair fern. She entered the church with her father, Mr. Charles Ellet Cabell, who gave her in marriage.

Miss Mary Cabell was her sister's attendant, and she was gowned in yellow chiffon with lavender tulle trimmings, with picture hat to match, and carried yellow and lavender chrysanthemums. Ensign Bryan had as his best man, his brother, Albert V. Bryan. The ushers were Ensign Kerr, of the U. S. S. Arkansas; Clarence Robinson, Lawrence Fawcett, and Luther H. Dudley, of Alexandria.

The wedding march was sung by St. Paul's choir, Sherman B. Fowler, organist. Yellow and lavender chrysanthemums were used profusely in the church decorations.

A reception for the relatives and intimate friends of the two families immediately followed the ceremony, at the home of the bride's parents, 319 South St. Asaph street, after which Ensign and Mrs. Bryan left for a northern trip before going to Charleston, S. C., where Ensign Bryan is stationed. The house decorations were autumn leaves, yellow and lavender chrysanthemums.

At the reception Mrs. Cabell was assisted in receiving by Mrs. Albert Bryan, mother of the groom; Mrs. John M. Johnson, Mrs. William B. Smoot, Mrs. C. William Wattles, Mrs. Henry Starr Wattles, Mrs. Mayo Cabell, of Norwood, Va.; Mrs. Horace Smithly, and Mrs. C. B. Keferstain, of Washington.

Among the out of town guests were Mr. and Mrs. A. Moore, of Berryville; Miss Pattie Calloway, of Norwood; Mrs. F. J. Tilford, Dr. and Mrs. William Cabell Moore, Miss Bouldin, Dr. and Mrs. Coker, and Mr. and Mrs. J. V. Green, of Washington, Mr. and Mrs. Morgan Beach, the Misses Beach, and Commander and Mrs. Deardall, U. S. N., of Washington, D. C.

MISSIONARY MEETING

The regular monthly meeting of the Women's Missionary Society of M. E. Church South will be held tomorrow afternoon at 2 o'clock in the Sunday School Room of the church.

A large attendance is desired as many important events are to be discussed.

Two very interesting letters will be read, one from Miss Lochie Rankin, our missionary to China, written in mid-ocean on her return to that country, and the other from Mrs. T. E. Morton, returned missionary from India who has recently been in our midst. Reports from the deligate of the Leesburg District Meeting will be heard.

The annual week of Prayer to be held in November will be planned. The quarterly presentation of Stewardship will be given and the monthly program will be very interesting.

Let each member of the Society be up and doing. We must be about our Father's business.

K. T. CONCLAVE

Forty From Here Will Attend Richmond Meeting Tomorrow

Forty members of Old Dominion Commandery No. 11, Knights Templar, will leave tomorrow afternoon for Richmond to attend the annual meeting of the grand commandery of the state.

At this meeting is expected that Chester A. Gwinn of this city will be chosen grand commander. Mr. Gwinn at the present time is deputy grand commander of the order in Virginia.

Alexandria Gazette
SIC SEMPER TYRANNIS
AND VIRGINIA ADVERTISER

THEODORE HARRIS, Editor

Published every afternoon except Sunday by the
Alexandria Gazette Corporation
217 King Street, Alexandria, Va.

Entered at the Postoffice at Alexandria, Virginia, as second class matter

TODAY'S THOUGHT It is not the oath that makes us believe the man, but the man the oath.
Aeschylus.

AN INDUSTRIAL REPUBLIC

The great corporation known as Swift and Company is well worth a little study. It may be said to be an industrial republic, in its principles, its practices, and its administraton. More than 40,000 men and women have invested their savings in shares of the company, of whom some twenty thousand are employees. There is a pension plan, adopted in 1916, which provides for retirement in old age, for the loss of employment by reason of injuries, and for a death benefit to the family. Every employee is guaranteed a minimum of forty hours' pay per week, whether he works that time or not. In the weeks in which holidays occur, the minimum is 33 1-2 hours. In case of a temporary rush of business, time and a half is paid for work over ten hours in any one day. On Sundays and holidays, when work is necessary, double time is allowed.

In 1919, about 85 1-2 cents out of every dollar spent for live stock, went for the animal; 13 cents went for wages and freight, and the profit was about 1 1-2 cents. In 1920 the profit was about 1 1-6 cents on every dollar of sales, which was less than 7 per cent on the invested capital. In 1919 the average yearly consumption of meat per person was about 180 pounds. The average profit made by Swift and Co:, was 1-4 of a cent per pound. The average profit made by the Company per person issuing their meats was 45 cents per year. As the average family in the U. S. consists of 4 1-2 persons, the profit per family was $2.02 for the year, or about 4 cents per family per week. Of the total slaughter of live stock in the U. S., Swift and Co.'s volume of cattle was 13 per cent; of calves, 12.36 per cent; of sheep, 28.52 per cent; and of hogs, 10.28 per cent.

Under strict government supervision the products must come up to a fixed standard or they are not permitted to go on the market. Besides, among the big packers competition is keen, and quality in food-stuffs is fully as important as price, or even more so.

There are a total of 393 slaughtering plants inspected by the federal government. Five packers own 69 of this number, and Swift and Company own 33.

The relations between the management and the wage-workers are harmonious, because founded on a man-to-man treatment. They have their legislative, executive and judicial departments, and this is why we call the great corporation of Swift and Company an industrial republic. When all business is founded on these lines strikes will be unheard of, and all disagreements simply family matters to be adjusted among the members. The public will be the gainers as well as the wage-earners and the wage-payers, and this is or should be the ideal condition striven for in all the complex relations of human existence.

DINING HOURS--YOURS

A morning's foraging for bargains in the shops brings satisfied accomplishment or disappointing failure. In either case, it's bound to bring weariness. You'll lose your depression in the comfortable sociability of the luncheon hour at WALLIS! Modest bite or hearty meal courts good humor here—and minimum prices give a pleasant surprise to crown the feast. Lunch at

WALLIS'
12th and G Sts, N. W.
Washington, D. C.

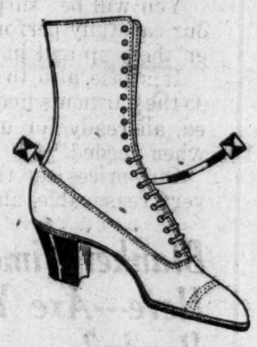

Graceful Lines In a Comfort Shoe

Most shoes distort the foot because they are wrongly shaped. They bind the muscles, retard circulation, and frequently cause fallen arches, corns and bunions. Many physical ills and nervous disorders are directly traceable to incorrectly shaped and fitted shoes.

Without departing from harmony in line, the Cantilever Shoe conforms to the natural contour of the foot—gives correct space for each portion of the foot—distributes the body weight without strain over the heel, the ball, and outside of the foot—flexes with the instep, sustains the arch without use of appliances, gives firm, restful support to the small bones of the foot.

Because the foot is correctly fitted in Cantilever Shoes, one walks with an easy-swinging carriage—a natural charm of movement.

Come and see how good looking a correct shoe can be. We are the sole agents for Cantilever Shoes.

CANTILEVER Shoe Shop
1319 F St., N. W., Washington, D. C.
Second Floor over Young Men's Shop

A SCHOOL DEVELOMPENT

In a recent article in the Rotarian Magazine, P. W. Horn, superintendent of the American School in Mexico City, says of the Junior American Red Cross:

"It was stated recently that one school superintendent reported that he was 'too busy' to give any consideration to the Junior Red Cross—busy doing what, we wonder. If the Junior Red Cross is what it used to be during the war, it furnishes us the opportunity, which for years we have been looking for, to motivate a large part of the work of our school children. If it does this, it is one of the most important developments in the schoolroom in recent decades. If it does not do this, it is at least worth a superintndnt's time to consider its claims carefully, even if to no other end tahn to get the matter definitely out of the way."

WOMEN OF OTHER LANDS

(For the Gazette)

Many Japanese women gild their teeth.

Women who wear skirts too short in Berlin are subject to being fined.

A new law in Norway gives women the right of ordination to the ministry.

To be in style in the Congo the women wear anklets weighing as much as twelve pounds.

The hair of Chinese women is uniformly black, it is said, becoming gray only in extreme old age.

Women in Holland recently celebrated the fiftieth anniversary of the adoption of a law opening the high schools and colleges to girl students.

The Burmese woman walks the streets in absolute freedom and puffs her cheroot to her heart's content. She takes part in and quite often has complete charge of the business affairs of the family.

The women of Lapland have from time immemorial stood on an equal footing with men. The sexes have equal civil and moral rights and perform equally severe labor.

COMMONWEALTH OF VIRGINIA.

In the Corporation Court of the City of Alexandria.

Susan Lochhead Chase, complainant vs. Charles Nelson Chase, defendant. In Chancery No 1894.

An affidavit having been filed that the defendant is a non-resident of this State, and the Sergeant having made such return upon process issued herein, upon written application stating defendant's last known post office address and place of abode, the following order of publication upon grounds therein stated is entered.

The object of this suit is to obtain for complainant from defendant a divorce a vinculo matrimonii on the ground of wilful desertion and abandonment, without just cause or excuse, for more than three years prior to the institution of this suit, and on the ground of the sentence of the defendant to confinement in a penitentiary of the United States, and for general relief.

It is ordered in the name of the Commonwealth of Virginia that the defendant appear here within ten days after due publication hereof and do what is necessary to protect defendant's interest in this suit, and that this order be also published, posted and mailed to defendant according to law.

Teste:
NEVELL S. GREENAWAY, Clerk.
252-4wp
Aylett B. Nicol, P. Q.

EPSOM SALTS LIKE GLASS OF LEMONADE

If you want epsom salts without the awful taste and nausea, ask your druggist for a handy package of "Epsonade Salts" whish looks and acts exactly like epsom salts because it is real epsom salts combined with fruit derivative salts giving it a taste of sparkling lemonade.

Take a tablespoonful in a glass of cold water whenever you feel bilious, headachy of constipated. "Epsonade Salts" is the much talked of discovery of the American Epsom Association.

Hemstitching and Picoe-edging ..... 10c yd.
All skirts plaited $1.50
MRS. E. J. PURCELL
1019 King Street
Phone 629-J
253-3p

Phones 945 and 487
121 N Pitt St.
LYONS SERVICE GARAGE
Garage and Machine Shop
Auto Accessories, Tires, Parts, etc.
24 Hour Service
Cars for hire, day or night

VOCALION RECORDS

"There's only one pal after all"
"Stand up and sing for your father, an old time song."

No. 14230
10-inch 85c

A little strain of sentiment is entwined in these two new members, Ernest Hare appearing as a ballad singer and Aileen Stanley introducing, "Stand up and sing for your Father, an old time song."

GEO. H. RAILING, Mgr.
818 King Street

ACCOUNTANCY
Professional Courses of Collegiate Grade
Classes are now being formed
Send for booklet
THE NATIONAL SCHOOL OF COMMERCE
1010 International Building
1319 F St., N. W., Wash., D. C.

JAMES J. FRADKIN & CO.
Investment BONDS

Municipal
Public Utility
Railroad
Industrial

To Yield from 5 per cent to 8 per cent
Inquiries Invited
James J. Fradkin and Company
New York Stock Exchange Securities
927 Fifteenth St.
Washington, D. C.

As we enter the uncharted realm of RESPONSIBILITY each of us should clearly understand that within his own hands rests the destiny of his physical development.

CORBY'S MOTHER'S BREAD

plays a part of supreme importance in the daily diet---being not only one of the most perfectly balanced foods; but containing in a greater quantity that tissue building element---GLUTEN---which is mainly responsible for bread being a perfect food.

"It's Full of Life"

"Pure as Mother Made It"
Guaranteed by
The Corby Baking Company

CITY NEWS IN BRIEF

Miss Betty Keys has returned from a week-end trip to Baltimore.

Mrs. J. H. Bitzer has returned home from a visit to Montreat, N. C.

Mr. and Mrs. R. G. Ferguson spent the week end visiting Norfolk, New port News, and Richmond. Va.

Dr. and Mrs. E. B. Clayborn, of Cumberland, Md., are spending a few days with friends in this city.

Mr. George P. Anderton left last night for Mexico on an extended business trip.

Miss Annie Henderson, of Prince street, who had a bad fall at her home, is reported as improving.

In the corporation court for this city a final decree for divorce has been granted Annie May Paxton from James R. Paxton.

J. M. Dickerson will leave tomorrow evening on a 10 day trip to the Reo factory at Lansing, Mich. From there will go to Evansville, Ind.

The cooking class of the Women's Auxiliary of the Y. M. C. A., will meet tonight in the Chamber of Commerce rooms at 7:30 o'clock.

Mrs. Claude A. Bibb who was operated on at the Alexandria Hospital by Dr. S. B. Moore, was able to be removed to her home in Prince street today.

Oriental Lodge, No. 6, Knights of Pythias, will hold a meeting tonight in its Temple, 319 Cameron street, and work in advancement will be done.

The Traffic and Transportation Bureau of the Chamber of Commerce will meet at 4 o'clock this afternoon to discuss some important railroad rate matters.

Arlington Chapter, Order Eastern Star, U. D., will give a dance in the Cherrydale school house, at Cherrydale, next Thursday night. Many persons from Alexandria expect to attend.

Mr. William F. Carne, of the Fairfax Herald, was a visitor in this city yesterday. Mr. Carne was accompanied by his wife and Mrs. D. H. Appich, both formerly of this city.

Mrs. A. W. Embrey, of King street, left Saturday for Front Royal in hopes of recovering her health. Her faithful work in Trinity Church and Sunday School will be missed very much by her many friends.

Mr. E. Ashby Warfield, has successfully passed the Virginia state board of harmacy examination, and only few days ago he passed the District of Columbia board of pharmacy examination.

A large number of the local Masons left today for Richmond, where they will attend the convention of the Grand Royal Arch Chapter of Virginia. The convention will remain in session until tomorrow night

The Traveling Bag, disposed of for the benefit of St. Rita's Church, Mt, Ida, was won by Mrs. E. Wildt, of North Royal street. The lucky number was 878 and was drawn by Mrs. Wildt. The festival was a great success, both socially and financially.

The Mardi Gras Fiesta, which is being held at the Armory Hall, opened its doors to a large crowd last evening. Dancing is one of the chief attractions. The music is furnished by one of Washington's leading "Jazz Bands." Last night was the first night and the Fiesta will continue until November 5.

There will be a meeting tonight of the Parent-Teachers' Association at 8 o'clock in Lee School building. This meeting has been arranged for the fathers who wish to attend. Miss Cecil Norton, of Washington, will address the meeting, and it is hoped that a large number of the patrons will attend.

Rev. E. B. Jackson, of the First Baptist Church, will make the principal address this evening before the Annual Convention of the Baptist Young Peoples' Union of Maryland. The meeting will be held in the First Baptist Church, Baltimore, corner Lafayette and Fremont Avenues.

WASHINGTON
Day by Day

(Continued from page one)
report of the affair and now there is great consternation among the female clerks of the Treasury Department for fear they will be placed on the rack and perhaps lose their jobs.

William Allen West of Seat Pleasant, Md., who has been blind for 20 years, is the champion producer in the cord inserting department of Uncle Sam's mail bag factory. Recently West established a record of 350 bags for one day's work, and his average is 325 every day, the same as other workers who have their sight.

West has been inserting cords in government mail bags since 1917. Prior to that time for years he was a champion broom maker. It is interesting to note that before the war, a day's work at cord inserting of mail bags was about 250. During the war this was speeded up to 300. But West went after a record and established the star mark. However, he felt it would be too much of a strain to maintain that output daily, so he compromised by inserting daily cords in 325 bags. As a consequence, the other workers are now turning out the same number.

Much has been said and written about the art monstrosities—canvases and statuary—erected in the public buildings and parks here commemorating famous men and notable events. In the large canvas in the main rotunda at the Capitol which depicts Washington resigning his commission as Commander-in-Chief of the American Army at Annapolis, Dec. 23, 1783, two young girls are shown in the foreground of the picture, one of whom has three hands prominently displayed. One of the arms of the girl is thrown around the waist of her chum and the hand is conspicuous. Two other arms and hands are also shown. This picture is one of the famous canvases at the Capitol and is always pointed out by the guides to tourists.

Isaac Gregg

GROUP MEETING

In connection with the Nation Wide Campaign, Four Minute Addresses were made yesterday at St. Paul's Church by Mess. Arthur Herbert and Thomas Rideout.

Tonight at 8:00 p. m. the Monthly Service of Prayer and Healing will be held.

Group Meetings will be held as follows; Thursday 10:30 a. m., at the home of Mr. W. B. Smoot, 804 Prince St., conducted by Mrs. Johnson; at 3:00 p. m., at Mr. Horner's, 601 Duke St., at 3:30 p. m. at Mrs. Baker's, 1010 Duke St., By Mrs. M. O'Brien. and at Rosemont, at Mrs. Kemper's by Miss Lindsey and 3:30 p. m. at Dr. Klipstein's, 607 Prince St., by Mr. U. S. Lambert. On Friday at 10:30 a. m. there will be three meetings; one with the Misses Green, 212 S. Fairfax St., conducted by Mrs. Latham: one at Mr. W. A. Smoot's, 222 N. Washington St., by Mrs. Johnson: and one with Miss Carlin, 416 Duke St., by Miss Tackett; two meetings at 3:00 p. m.; one at the home of Mrs. Aitcheson, 311 S. Lee St., by Mrs. Ivan Green; and one at Mr. Zimmerman's, 118 N. Alfred St., by Dr. Klipstein; also a meeting at 8:00 p. m. on King Street extended, conducted by Mr. James S. Smyth. The subject to be discussed at each meeting is "Our Diocese" which will also be the subject at the Midweek service at the Norton Memorial at 8:00 p. m.

Lynchburg—Martha Martin, a small girl of Winesap, Amherst Co., is improving in a local hospital since skin taken from her father has been grafted on a foot wound Sometime ago when the little girl was walking on the Southern Railway she happened to have her foot in a switch when it was thrown by electric power by an operator, who was out of view of her. The child is exected to recover.

★111 one eleven

Three Friendly Gentlemen VIRGINIA BURLEY TURKISH

The perfect blend of the three perfect cigarette tobaccos in one perfect cigarette

one-eleven cigarettes 20 for 15¢

The American Tobacco Co. ★111 FIFTH AVE. NEW YORK CITY

CATON'S

SPECIAL

This Week

Brick Ice Cream

In sanitary packages for party or home use.

50c Quart 30c Pint

Regularly 60c qt.

Reece Caton

128 South Royal Street

IN MEMORIAM

In sad but loving remembrance of HAZEL LANDON, who died nine months ago today, October 25.

In silence you suffered,
In patience you bore,
Until God called you home
To suffer no more.

I am here and will still linger
Around the grave where you are laid,
I will come and scatter flowers
On your cold and silent grave.
God promised we shall meet again
Upon that glorious day.

By her broken-hearted
254-1p. Mother and Daddy.

New Ebbitt

Fourteenth at F Sts., Washington, D. C.

We've planned an old fashioned good time for Hallowe'en---the 31st.

There'll be souvenirs, fun-makers, decorations, music, dancing and a table d'hote supper. All up to the New Ebbitt's standard.

Write for reservation promptly—for the number will be limited to comfortable capacity.

Every evening we're featuring a Superb Table d'Hote Dinner at $1.50 per plate. You'll enjoy it.

RichmonD

Today

Charles RAY

in

The Village Sleuth

WEDNESDAY AND THURSDAY

William DeMille's production

"MIDSUMMER MADNESS"

with Lois Wilson, Conrad Nagel, Jack Holt and Lila Lee.

IngomaR

TODAY

VINCENT SERRANO

in

"His Enemy's Daughter"

Tomorrow

Ora Carew

The Mountain Rose

in

"LOVES PROTEGE"

ESTABLISHED 1852

BURKE AND HERBERT BANKERS

Investments, First Mortgages on Real Estate

3 per Cent Paid on Savings Deposits

COMMONWEALTH OF VIRGINIA:
In the Corporation Court of the City of Alexandria.
Josephine Buggie, complainant vs William Buggie, defendant. In Chancery No. 1898.

An affidavit having been filed that the defendant is a non resident of this State, and the Sergeant having made such return upon process issued herein, upon written application stating defendant's last known post office address and place of abode, the following order of publication upon grounds therein stated is entered.

The object of this suit is to obtain for complainant from defendant a divorce a vinculo matrimonii on the ground of wilful desertion and abandonment, without just cause or excuse, for more than three years prior to the institution of this suit, and for general relief.

It is ordered in the name of Commonwealth of Virginia that the defendant appear here within ten days after due publication hereof and do what is necessary to protect defendant's interest in this suit, and that this order be also published, posted and mailed to defendant according to law.

Teste:
NEVELL S. GREENAWAY, Clerk.
253-4wp
Edmund Hill, Jr., P. Q.

COMMONWEALTH OF VIRGINIA:
In the Corporation Court of the City of Alexandria.
Bessie Euchre, complainant vs Ernest Euchre, defendant. In Chancery No. 1901.

An affidavit having been filed that the defendant is a non-resident of this State, and the Sergeant having made such return upon process issued herein, upon written application stating defendant's last known post office address and place of abode, the following order of publication upon grounds therein stated is entered.

The object of this suit is to obtain for complainant from defendant a divorce a vinculo matrimonii on the ground of wilful desertion and abandonment, without just cause or excuse, for more than three years prior to the institution of this suit, and for general relief.

It is ordered in the name of the Commonwealth of Virginia that the defendant appear here within ten days after due publication hereof and do what is necessary to protect defendant's interest in this suit, and that this order be also published, posted and mailed to defendant according to law.

Teste:
NEVELL S. GREENAWAY, Clerk
253-4wp
Chas. E. Corgan, P. Q.

COMMONWEALTH OF VIRGINIA:
In the Corporation Court of the City of Alexandria.
Clara Belle Jones, complainant vs. Charles Luther Jones, defendant. In Chancery No. 1896.

An affidavit having been filed that the defendant is a non resident of this State, and the Sergeant having made such return upon process issued herein, upon written application stating defendant's last known post office address and place of abode, the following order of publication upon grounds therein stated is entered.

The object of this suit is to obtain for complainant from defendant a divorce a vinculo matrimonii on the ground of wilful desertion and abandonment, without just cause or excuse, for more than three years prior to the institution of this suit, custody of children, and for general relief.

It is ordered in the name of the Commonwealth of Virginia that the defendant appear here within ten days after due publication hereof and do what is necessary to protect defendant's interest in this suit, and that this order be published, posted and mailed to defendant according to law.

Teste:
NEVELL S. GREENAWAY, Clerk.
253-4wp
R. B. Washington, P. Q.

COMMONWEALTH OF VIRGINIA:
In the Corporation Court of the City of Alexandria.
Edward J. Tartisel, complainant vs Alma Donovan Tartisel, defendant. In Chancery No. 1899.

An affidavit having been filed that the defendant is a non-resident of this State, and the Sergeant having made such return upon process issued herein upon written application stating defendant's last known post office address and place of abode, the following order of publication upon grounds therein stated is entered.

The object of this suit is to obtain for Complainant a limited divorce from the Defendant on the grounds of wilful and voluntary desertion and abandonment and that upon the passage of the statutory period of three years, same may be merged into an absolute divorce from the bonds of matrimony, and for general relief.

It is ordered in the name of the Commonwealth of Virginia that the defendant appear here within ten days after due publication hereof and do what is necessary to protect defendant's interest in this suit, and that this order be also published, posted and mailed to defendant according to law.

Teste:
NEVELL S. GREENAWAY, Clerk.
253-4wp
Davis and Budwesky, P. Q.

Particular effort is now being made to sell membership tickets in the association, the members of which will view and participate in teh pageant without charge. All Legion posts are asked to assist in the sale of these tickets. The pageant will be of a week's duration, and will be a review of the history of Virginia, shown in floats and tableau, each day being devoted to some particular period in the history of the commonwealth.

Baby:s Milk Should Be Pasteurized For Safety

While many people, especially those who have been brought up in the country and kept cows, state that they prefer the taste of raw milk to that which has been pasteurized, there is no doubt but that pasteurized milk is safer for babies, specialist in the United States Department of Agriculture believe. Baby will like it as well as any substitute for the mother's milk, and will be much less liable to stomach upsets and intestinal disorders, caused by bacteria.

Slight warmth is very favorable to the growth of bacteria, which multiply incredibly fast if milk is not cooled as soon as possible after it is drawn. Pasteurization or holding the milk at a temperature of 145 degrees farenheight for 30 minutes is the best method known for destroying a large percentage of the bacteria without undesirably changing the chemical constituents.

A baby's milk is most conveniently pasteurized once a day in the nursing bottles into which has been measured the quantities needed for each feeding. There is then no likelihood of contamination by pouring it into other bottles. A wire or tin basket that holds the bottles upright makes possible to handle them all at a time and without scalding the fingers. The tops of the bottles are plugged with clean cotton, and a thermometer inserted in one of them. The bottles in the wire basket are lifted into a pail and surrounded with water nearly to the level of the milk.

When the thermometer registers 145 degrees farenheight in the milk, the bottles are removed, and cold water added to the pail until the temperature is also 145 degrees farenheight. The bottles are put back, covered with a bath towel or other heavy cloth, and allowed to stand for at least 30 minutes. Rapid cooling is done by running cold water into the pail, and finally the bottles are set in the refrigerator till needed.

Orange juice given babies when fed on pasteurized milk will make up for any loss which the heating caused the scurvey-preventing power of the vitamines of the milk.

CASTORIA

For Infants and Children

In Use For Over 30 Years

Always bears the Signature of Chas. H. Fletcher

Safe Milk For Infants & Invalids

NO COOKING

The "Food-Drink" for All Ages. Quick Lunch at Home, Office, and Fountains. Ask For HORLICK'S.

Avoid Imitations & Substitutes

HAVE YOU EVER TRIED OUR CLEANING DEPARTMENT?

IT IS A NEW SERVICE AND ONE THAT IS PROVING QUITE POPULAR

Your Fall Coats, Wraps and Furs Beautifully Cleaned.

Let us help you get your wardrobe ready for Winter by cleaning and pressing the wraps which you will wear this season.

You will be surprised to seehow much our carefully performed process will freshen them up and improve their appearance.

It is wise, also, to send this work to us now so the garments may be finished and returned, all ready for use on the first cool day when needed.

Our prices for this work will be found very reasonable, and the service is prompt.

Blanket Time Is Nearly Here---Are Yours Ready?

These cool nights bring out the woolen blankets. Are yours ready for use when needed?

Probably it would be well to send them to us immediately—let us clean them and bring them home fresh and sweet, all ready to tumble on the bed the first night Jack Frost tries to nip your toes.

Our cleaning process is so satisfactory you'll think the blankets fresh from the store when you unwrap them.

Your Draperies Made Ready For The Indoor Season.

Your portieres or other hangings which have become faded or soiled from exposure or handling, can be made to look almost like new, for use again this Winter.

Send them to us and let us dry clean and refinish them. Or if they are faded, we can dye them a new or darker color and restore them for another season of usefulness.

Our charges for this class of work will be found reasonable. Phone us if further information is desired.

Agency
MANHATTAN CLEANING AND DYEING CO.
Washington, D. C. n

Thursday Will Be 50c Day At This Store
Watch Tomorrow's Gazette For List of Items

BENDHEIM'S, Inc.
Irvin Diener, President

NEWS IN THE GAZETTE
108 Years Ago

ALEXANDRIA GAZETTE
Commercial and Political

SATURDAY, OCT. 23, 1813.

On the very day set apart by the President and his Congress for Thanksgiving and Prayer, Commodore Perry achieved his brilliant victor upon the Lake. This remarkable circumstance did not escape the attention of many discerning democrats and brought forth sundry wise and comfortable prognostications—But notwithstanding all this; the unbelieving Federalists would not agree to receive it as evidence that the war was a righteous one, and that the Lord had gone up against Canada with us. Like the scribes and pharises of old, though in the midst of miracles; they required a sign—and now they have it; not, it is true, the sign of the prophet, Jonas; but as much like it as a Club is like a whale.

HOME FOLK'S COLUMN
By R. S.

A Dirge

October's woods are red and gold,
October's skies are clear and blue,
As straying down those paths of old,
I share life's mysteries with you.

But Heart o'Mine, since left alone,
The skies are grey, the leaves are sere
The whispering wind dies in a moan,
Dear Heart o' Mine—with you not here.

Don't worry if the road seems rough.
Don't drop your pack, nor murmur "drat it"
The only way to climb a hill,
Is everlasting keeping at it.

It may seem strange to you, as it does to me, for an outsider, as it were, to drop upon you from somewhere, and tell the ladies in Alexandria how to cook! When I think of how Virginia was noted, far back in colonial days, for the excellence of her cuisine, yea when Kansas, my native state was yet a howling wilderness, I say, when I am reminded of this, my heart sorta fails me. I think of the effect this column will have on its readers when I try to tell 'em how to spread Johnny's bread to best advantage, or how to stretch one pound of beefsteak to two by the addition of flour, or crumbs of whatnot.

In days gone by, recipes were sacred possessions. To be sure, there was always the family cook book which covered everything in kitchendom, even to the biblical multitude of sins. I'm quite sure we have all had the same experience, we women of today who were children of yesterday. About the quickest and surest route to recovery when convalescent was to tease mother to let us look at her cook book which was guarded, next to the Family Bible, with religious zeal and fervor. And we'd read recipes till our ailing tongues would water at the prospect of strange new dishes, some of which were highly improbable, if not impossible. She always put us off with "wait until you're well," or "we'll have to ask the doctor,"

In every community will be found locally famous cooks, each having her specialty some particular viand. Back in the little town, it was Maggie Holly's ginger cookies, Mrs. Lake's potato salad, "Rhody" Riggle's pickle and so on down the line. These were swapped and copied and passed on—so it occurs to me that this is just what we can make this department—a "Passin' on" affair. And if the best pickle maker, the best ginger bread baker, the best salad artist will only realize what a blessing one little recipe might be to some sister houseworker, we will soon have the best and most practical culinary department outside of expensive compiled editions.

As a reminder: Keep a pair of sharp scissors and a small pot of library paste handy. It is a simple matter to clip helpful suggestions and file them for future reference.

There is an old joke which once went the rounds of the variety theatre. "What is the difference," it began, "between a tramp, a freight train, and a sandwich," The answer came back, "the train rides a steel, the tramp steals a ride—"The sandwich "Oh, that's what you bite on."

We all like to "bite" on sandwiches, and so popular has this species of refreshment become, the method of preparation differs somewhat from the day the sandwich made its debut—a thick slice of ham and mustard between two thicker slices of bread, or a bakery bun.

The tempting pink pimento and cheese filling makes a satisfying sandwich to serve with coffee when the tang of autumn is in the air. Mash cream cheese to a smooth paste, cream with a teaspoonful of mayonaise, add one or two minced pimentoes, and spread liberally upon the crustless triagles or rounds of thinly sliced bread.

The above may be tastily varied by the addition of minced olive, celery or sweet pickle.

A hearty sandwich filling the men of the family will enjoy in their carried lunches, is made by running leftover boiled or roast beef or pork through the food chopper, mixing with hard boiled egg, and moistening with the indispensable salad dressing.

One little trick not known to every good cook, is the creaming of peanut butter. Stir in a few drops of cold water at a time, and beat with a fork until the consistency of whipped cream has been attained. It will be found much more delicate for sandwich filling that the concentrated product so generally employed for this purpose.

Tomato preserves make an attractive filling for thin slices cut from rounds of steamed brown bread, and nut bread.

One mother converted the ordinary egg sandwich, so popular among our working men, into a tasty omelette sandwich for her school kiddies. They always asked for more.

Now that our conversation has run into sandwiches, I must tell about a friend of mine who was known for always having the first of any "new wrinkles" that appeared. At an entertainment she gave where light refreshments were served, a dainty plate was passed to each guest bearing the delicate coffee cup and perfectly beautiful cake. There was light and dark cake, and the most wonderful white layer cake imaginable, with a pale yellow filling. We all pulled off the same bonehead, and saved this exquidone. A square loaf was trimmed of all crust, sliced evenly, spread with butter and placed in layers. Then pressure is brought to bear, not sufficient to mash, but to hold firmly, and the whole cut with thin, sharp knife. Any other filling may be used to taste.

I conclusion, I wonder if it wouldn't be a good thing to make this an Oh-Be-Joyful column. A corner where all may come to iron out the wrinkles of every day life, and to gain a foot hold for a joyous beginning of another day.

SPORTS

The Triangle Sport Club, of this city, defeated the strong team of the Olympic Juniors of Washington, D. C., Sunday on the High School grounds, the score was 30 to 0. Davis and Blunt made the touchdowns for the Triangles. The Olympics never endangered the Triangles Goal line. Practice will be held every night this week on the corner of Fayette and Queen street, at 7 o'clock.

The Trinagle Sport Club will also play the George Mason High School Reserves today at 4:30 p. m., on the grounds of the latter at Lloyd Station. This game promises to be a fight from start to finish.

Joe Zbysky, the wrestler shown above, of Boston, issues a challenge to any local wrestler, or any number of wrestlers, for a bout to be arranged at the Opera House or Armory. Zbysky strips at 165 pounds, but will take on all comers, regardless of weight, or two or three of them the same evening. Any ambitious wrestler of Alexandria or vicinity who will apply at the Gazette office can meet Zbysky.

Young Stecker, a Nebraska farmer boy will meet any local boy at 145 or 150 pounds. He and Zbysky called at the Gazette office and left their addresses.

EAGLE SEIZES GIRL 9 YEARS OLD; BIRD KILLED IN STRUGGLE

Vanderhoof, B. C., Oct. 24.—A bald eagle, with a wing spread of 7 feet today attempted to carry away a 9-year-old girl named Gibb from her home. The struggles of the child and her mother prevented the bird from getting away, and it was finally beaten to death by Matthew Semple.

The girl suffered a number of flesh wounds.

STATE DEMOCRATIC TICKET

Election November 8, 1921.

For Governor, E. Lee Trinkle, of Wythe.

For Lieutenant Governor, J. E. West, of Nansemond.

For Sec. of the Commonwealth, B. O. James, of Richmond City.

For Attorney General, John R. Saunders, of Middlesex.

For State Treasurer, Charles A. Johnston, of Montgomery.

For Supt. Public Instruction, Harris Hart, of Roanoke City.

For Commissioner of Agriculture and Immigration, George W. Koiner, of Augusta.

For member of the State Corporation Commission, Berkley D. Adams, of Charlotte.

FALL EXCURSIONS

BY SEA
BOSTON $30
WAR TAX 8 PER CENT ADDITIONAL
MEALS AND STATEROOM ACCOMMODATIONS ON STEAMER INCLUDED
LEAVE BALTIMORE .. FRI. 4 P. M.
DUE BOSTON ..... MON. 9 A. M.
LEAVE BOSTON ..... TUES. 5 P. M.
DUE BALTIMORE .. FRI. 7 A. M.
DURING MONTH OF OCTOBER
FULL INFORMATION ON REQUEST
Merchants and Miners Trans. Co.
PIER 3 PRATT ST. TEL ST. PAUL 4200
BALTIMORE

OUR SCALES NEVER TELL A FIB

They have become so thoroughly a part of our satisfaction guaranteed shop that they never for an instant forget that sixteen ounces make a pound and that a satisfied customer is the best advertisement.

LEACHMAN & SAUM
Queen and Payne Sts. Phone 192

FOR INDIGESTION, GAS, SOUR, ACID STOMACH, TAKE "DIAPEPSIN"

"Pape's Diapepsin" is the quickest, surest relief from Indigestion, Gases, Flatulence, Heartburn, Sourness, Fermentation or Stomach Distress caused by acidity. A few tablets give almost immediate relief and shortly the stomach is corrected so you can eat favorite foods without fear. Large case costs only a few cents at drug store. Millions helped annually.

CASCARETS 10¢

For Constipated Bowels—Bilious Liver

The nicest cathartic-laxative to physic your bowels when you have
Headache
Colds
Dizziness
Biliousness
Indigestion
Sour Stomach
is candy-like Cascarets. One or two tonight will empty your bowels completely by morning and you will feel splendid. "They work while you sleep." Cascarets never stir you up or gripe like Salts, Pills, Calomel, or Oil and they cost only ten cents a box. Children love Cascarets too.

Read Tumulty's Story of Wilson
Every day for 35 days in
"THE NEW YORK TIMES
Subscribe Now
Call, phone or write
R. E. KNIGHT & SON
621-25 King Street Phone 41

QUIT TOBACCO

So Easy to Drop Cigarette, Cigar or Chewing Habit

No-To-Bac has helped thousands to break the costly, nerve-shattering tobacco habit. Whenever you have a longing for a smoke or chew, just place a harmless No-To-Bac tablet in your mouth instead. All desire stops. Shortly the habit is completly broken, and you are better off mentally, physically, financially. It's so easy, so simple. Get a box of No-To-Bac and if it doesn't release you from all craving for tobacco in any form, your druggist will refund your money without question.

VIRGINIA.
In the Clerk's Office of the Corporation Court of the City of Alexandria, on the 7th day of October, 1921.
Susie Bell Sparks, complainant vs. James L. Sparks, Defendant. In Chancery No. 1869.
MEMO.
The object of this suit is to obtain for Complainant a limited divorce from the Defendant on the grounds of wilful and voluntary desertion and abandonment and that upon the passage of the statutory period of three years same may be merged into an absolute divorce from the bonds of matrimony; the right to resume her maiden name and for general relief.
It appearing by affidavit filed in this cause that the defendant James L. Sparks is a non-resident of this State: It is Ordered, That said defendant appear here within ten days after due publication of this order, and do what is necessary to protect his interest in this suit.
Davis and Budwesky, P. Q.
A Copy Teste.
NEVELL S. GREENAWAY, Clerk
241-4wp

VIRGINIA.
In the Clerk's Office of the Corporation Court of the City of Alexandria, on the 12th day of October, 1921.
Jennie Exall, complainant vs. Douglas G. Exall, defendant. In Chancery, No. 1876.
MEMO.
The object of this suit is to obtain a divorce a vinculo matrimonii for the complainant, Jennie Exall, from the defendant, Douglas G. Exall, on the ground of wilful desertion and abandonment without just cause or excuse for more than three years prior to the institution of this suit, and for general relief.
It appearing by an affidavit filed in this cause that the defendant Douglas G. Exall is a non-resident of this State: It is Ordered, That said defendant appear here within ten days after due publication of this order, and do what is necessary to protect his interest in this suit.
William S. Snow, P. Q.
A Copy—Teste.
NEVELL S. GREENAWAY, Clerk
246-4wp

VIRGINIA.
In the Clerk's Office of the Corporation Court of the City of Alexandria, on the 27th day of September, 1921.
Ellen Staite Howson, complainant vs. Thomas Henry Howson, defendant. In Chancery No. 1846.
MEMO.
The object of this suit is to obtain for complainant from defendant a divorce a vinculo matrimonii on the grounds of wilful desertion and abandonment without just cause or excuse for more than three years prior to the institution of this suit, and to recover alimony, to secure the permanent care and custody of infant child and for general relief.
It appearing by an affidavit filed in this cause that the defendant Thomas Henry Howson is a non-resident of this State: It is Ordered, That said defendant appear here within ten days after due publication of this order, and do what is necessary to protect his interest in this suit.
Charles Henry Smith, P. Q.
A Copy Teste.
NEVELL S. GREENAWAY, Clerk
232-4wp

VIRGINIA.
In the Clerk's Office of the Corporation Court of the City of Alexandria, on the 19th day of May, 1921.
Margaret E. Kennedy, complainant vs. Thomas Kennedy, defendant. In Chancery No. 1591.
MEMO.
The object of this suit is to obtain a divorce a mensa et thoro from the defendant on the ground of wilful desertion and abandonment without just cause or excuse from the 20th day of November, 1918 until the present time, and at the proper time to be merged into a divorce a vinculo matrimonii, and for general relief.
It appearing by an affidavit filed in this cause that the defendant Thomas Kennedy is a non-resident of this State: It is Ordered, That said defendant appear here within ten days after due publication of this order, and do what is necessary to protect his interest in this suit.
Charles Henry Smith, P. Q.
A Copy Teste.
NEVELL S. GREENAWAY, Clerk.
121-4wp

VIRGINIA
In the Clerk's Office of the Corporation Court of the City of Alexandria, on the 14th day of June, 1921.
William E. S. Tipton, complainant vs. Alma Kneis Tipton, defendant
In Chancery No. 1638.
MEMO.
The object of this suit is to obtain for Complainant an absolute divorce from the bonds of matrimony from defendant on the grounds of wilful and voluntary desertion and abandonment for more than three years prior to the institution of this suit, and for general relief.
It appearing by an affidavit filed in this cause that the d[illegible] Alma Kneis Tipton is [illegible] of this State, It is O[illegible] said defendant appear [illegible] ten days after due pub[illegible] order, and do what is [illegible] protect her interest in [illegible]
A Copy Teste.
NEVELL S. GREE[illegible]
242-1p.

VIRGINIA.
In the Clerk's Office [illegible] ration Court of the Cit[illegible] dria, on the 8th day of [illegible]
Margaret Martina [illegible] Complainant vs. Roy B. [illegible] ant In Chancery No. 18[illegible]
MEMO.
The object of this su[illegible] for the complainant a[illegible] vorce from the bonds [illegible] from the defendant on t[illegible] adultery; resumption of [illegible] and for general relief.
It appearing by an [illegible] in this cause that the d[illegible] B. Hood is a non-resid[illegible] State: It is Ordered, [illegible] fendant appear here w[illegible] after due publication [illegible] and do what is necess[illegible] his interest in this suit [illegible] Davis and Budwesky. P[illegible]
A Copy—Teste.
NEVELL S. GRE[illegible]
243-4wp

IDLE HOUR THEAT[illegible]

TODAY
H. B. Warner in
"UNCHARTED CHANNELS"
Charlie Chaplin in
"POLICE"

TOMOR[illegible]OW
Earle William[illegible]
"IT CAN BE DO[illegible]
Joe Ryan in
Chapter 13—"The [illegible] Rider"

Carbon is Bad Medicine for your Automobile

AS THE weather changes from cool to cold, motorists generally use a richer mixture. Then carbon accumulates fast, *because a motor can't burn up more gasoline in winter than in summer.* The surplus either stays in the motor as carbon, fouls the lubricating oil, or is discharged half-burned into the mufler.

Prevention of heavy carbon deposits requires a gasoline that vaporizes well in cold weather; one that can be depended on to ignite promptly and burn up quickly and completely under all climatic conditions.

"Standard" Motor Gasoline meets these requirements. It is a *well-balanced*, improved gasoline. By the utilization of crude petroleum from many sources, combined with perfected refining processes, "Standard" Motor Gasoline *always* assures quick starts and exceptional pulling power, using a lean, clean-burning mixture.

This improved "Standard" Motor Gasoline is now available wherever you see the "S.O." sign. You might as well have the best. It costs no more. You won't have to worry about carburetor adjustments, once you get "tuned up" to "Standard" Motor Gasoline, because it is as uniform as nature and science can make it.

Lubrication with Polarine is both effective and cheap.

STANDARD OIL COMPANY
(NEW JERSEY)

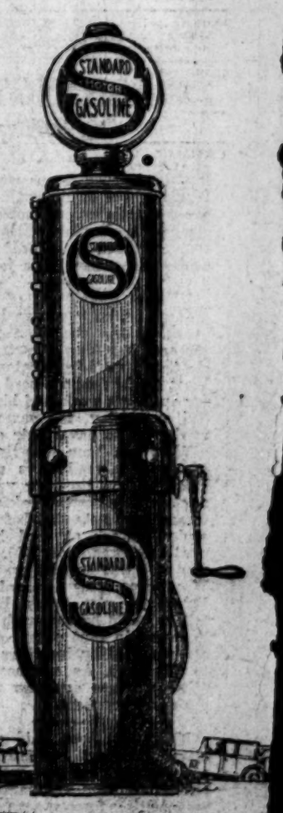

For Best Results Use GAZETTE Classified Columns
1c a word per insertion
Minimum 25c. per insertion

HELP WANTED

...TED—GIRL FOR GENERAL housework, no cooking. Only neat, reliable girl apply. References 809 Cameron St. 254-tf

WANTED—SALESMAN WITH CAR for low priced 10,000 mile cord tires. $100.00 and expenses guaranteed with extra commissions. Traders Hydro-Vulcan Tire Company, Traders Building, Chicago. 254-1p

WANTED—MAN WHO CAN GIVE reference and not afraid of work to sell machines for us. Will pay good commission or part salary to right man. Must have conveyance, apply Singer Sewing Machine Co., 508 King Street. 253-6p

AGENTS—START ONE OF OUR CANdy Factories at home, or small room anywhere. We furnish everything. Experience unnecessary. Big Pay Men-Women. Frederick Kurn, 514 Walnut St., Philadelphia, Pa. 254-6c

POSITIONS WANTED

WANTED—A PLACE AS HOUSEkeeper for a widower or batchelor or a place to do sewing and light housework. No washing. M. N. Box 50 care Gazette Office. 253-2p

LOST AND FOUND

LOST—BLACK LEATHER BRIEF case on Leesburg Pike between Alexandria and Oliver Dairy Farm. Reward. Phone Lincoln 6584, Washington D. C. or Gazette Office. 251-3p

ROOMS FOR RENT

FOR RENT—TEN ROOM BRICK house, modern conveniences; in choice location; owner, at present occupying, who desires to retain two or 3 rooms for storage purposes only for detailed information apply to Graham & Ogden, 530 King Street 258-tf.

FOR RENT—2 LOVELY ROOMS IN private family: furnished or unfurnished for light housekeeping. Reasonable. No. 1 Cedar St., Rosemont. 253-3p.

FOR RENT—ROOMS WITH OR WITHout board; also table boarders. Apply 108 South St. Asaph. 253-2p

FOR RENT—THREE ROOMS FOR light housekeeping, heat, water and gas. Box A. B., Gazette Office 231-tf

LOVELY APARTMENT—IN ROSEmont, will share with refined couple for light housekeeping. No children. Reply to K. V. F., Gazette Office 230-tf

FOR RENT—FURNISHED ROOM, hot water, gas and bath. Refined gentlemen only. For Particulars apply at 1218 Prince st. 235-20p

FOR RENT—AN APARTMENT, FIVE rooms and bath; all modern improvements, at 528 King Street third floor Apply at J. Hayman's, 118 N. Royal Street. 248-tf

WANTED

Wanted—FIRST CLASS LUMBER man for destination inspection, long and short leaf Pine, Douglas Fir and Oak, railroad car lumber. Must be thoroughly experienced in grading and storing. Salary $150.00 per month. State age, experience, phone number and references in first letter. Address, M-4, Care Gazette Office. 238-tf.

FOR SALE

FOR SALE—ANTIQUE KNABE PIANO price $30. Apply after 4:30 p. m this evening, 331 N. Columbus St. 254-1p.

FOR SALE—2 COAL HEATERS AND one 3 burner new Perfection oil stove. Very reasonable. Apply Mrs. R. B. Gills, Belfonte Ave., Del Ray. 254-2p.

FOR SALE—GASOLINE BOAT, IN good condition. Cheap. Apply to Capt. B. Foley, Broomflaw, Va. 252-3p

FOR SALE OR EXCHANGE, EQUITY In newly remodeled home on Most desirable part of North Washington street. Rents for $75.00 per month. Answer Box 11. 238-tf.

FOR SALE—REED BABY CARRIAGE best make; good condition; cheap. 310 So. Pitt St., Apt 6. 253-3p

FOR SALE—ONE HEIFER, ONE YEAR old; cheap. Apply Mrs. B. Foley, Broomilaw, Alexandria, Va. 253-3p

FOR SALE—BELKNAP HDW. CO "Bakewell" coal range; practically new. Apply 233 N. Payne St. 253-2p

MISCELLANEOUS

CEMENT AND CARPENTER—WORK of all kinds. No job too large or too small. Let me give you an estimate on building your new home. H. Herfurth, Jr., General Contractor. Phone 994. 161-tfc

NOTICE—J. E. WELLS DOES ALL kinds of furniture repairing, cabinet work and upholstering, reasonable. A postal card will bring him to your home. 603 Queen St. city 237-26p

REAL ESTATE FOR SALE

FOR SALE—SEVERAL DESIRABLE King Street Locations. Richard C. Ruffner, 518 King Street, phone 1091. 236-tf

FOR SALE—8 ROOM FRAME HOUSE in good condition, centrally located, big back yard and side ally. Price $2250, easy terms. C. B. Lanham & Co. 226-26c

Last chance for wood, 150 cords left at $12.00 a cord sawed in stove lengths. Also Building Lumber. Robert Arnold. Phone 900. 226-26t

Notice

Subscription book for a limited number of shares of the German Co-Operative Building Association, No. 5, of Alexandria, Va., 14th Series, is now open from 9 to 1 daily at their office, No. 526 King Street.

JUSTUS SCHNEIDER, Sec'y.
247-10c.

Henry Clay made his Famous remark "I'd rather be right than President" when he was putting an Ad in the Gazette Classified Columns!

COAL DEALERS

Fannon's Coal Is Popular

Because It Is ALL COAL
194-26c

AUTOMOBILES

Good Used Cars at Prices That Will Interest You. Time payments arranged.
AERO AUTO CO, Inc.
1101 King St.
Alex., Va. Phone 820
206-26c

BELLE HAVEN GARAGE
Fireproof
Hupmobile Dort
Motor Cars
Used Cars For Sale
All repairs under supervision of A. T. Peake, Prop.
International Trucks

Patterson Express
All kinds of hauling at reasonable prices
529 King St. Phone 208
226-26c

NOTICE—The annual meeting of the stockholders of the Alexandria Water Company will be held at the office of the Company, 111 North St. Asaph Street, on Monday, November 7th, 1921, at 10 o'clock a. m.
236-29c. George Uhler, Secretary.

F. W. DEETON & SONS
House Painting and Decorating. Graining, Calcimining and Glazing. Office 519 Queen St, Alexandria, Va. 252-6p

NOTICE

Second Annual Dance of Alexandria Trades Council will be given October 25th, 1921, at Elks' Hall. Everybody welcome. 253-2c

NOTICE

I will not be responsible for any debts contracted by any one but my self.
253-1p. MRS. R. E. GROVER.

IN THE DISTRICT COURT OF THE UNITED STATES FOR THE EASTERN DISTRICT OF VIRGINIA

The United States of America to the use of E. G. Schafer and Co. a Corporation, Plaintiff,
Vs. Action of Debt, Damages $1,200.00.
John K. Turton Corporation, a Corporation, and Fidelity and Deposit Company of Maryland, a Corporation, Defendants.

To the creditors of the John K. Turton Corporation who supplied labor and materials in the construction of buildings for Officers' Quarters, at Marine Barracks, at Quantico, Virginia, under contract between the said John K. Turton Corporation and the United States of America, dated the 19th day of May, 1919:

You are hereby notified that suit was filed on September 29th, 1921, and is now pending, at Alexandria, Virginia, in the District Court of the United States for the Eastern District of Virginia, under the above-entitled caption, for the use and benefit of said E. G. Schafer and Company, and other cerditors who supplied labor or materials in the construction of the said buildings for Officers' Quarters at Marine Barracks at Quantico, Virginia, public buildings, who may intervene herein; and said creditors who supplied such labor or materials are hereby notified of their right to intervene in said cause provided such intervention is filed within one year after January 26, 1921, the date when performance and final settlement of the aforesaid contract was had, and not later, as provided by the statutes of the United States for such case made and provided.

D. LAWRENCE GRONER, Judge.
September 29, 1921.
R. B. Washington,
123 South Royal Street, Alex., Va.
Counsel for Plaintfif.
A COPY TESTE:
Wm. P. Woolls, Deputy Clerk.
235-18c.

MILLION DOLLAR MAIL ROBBERY ON BROADWAY

New York, Oct. 24.—A $1,000,000 mail robbery was successfully carried out on Broadway at 12:30 tonight when three young men in an automobile held up a United States mail truck at the corner of Worth Street with revolvers.

Four sacks of registered mail were seized. These, it is said, contained at least $1,000,000 in cash and negotiable securities. The robbers appeared to have advance information as to the location of the bags, for other mail pouches were not molested.

The robbers escaped in their car driving north on Broadway. A general police alarm was sent out.

CALOMEL MAY TURN ON YOU NEXT TIME

Next Dose You Take May Salivate and Start World of Trouble

Calomel is mercury; quicksilver. It crashes into sour bile like dinamite, cramping and sickening you. Calomel attacks the bones and should never be put into your system.

If you feel bilious, headachy, constipated and all knocked out, just go to your druggist and get a bottle of Dodson's Liver Tone for a few cents which is a harmless vegetable substitute for dangerous calomel. Take a spoonful and if it dosen't stare your liver and straighten you up better and quicker than nasty calomel and without making you sick, you just go back and get your money.

Don't take calomel! It makes you sick the next day: it loses you a day's work. Dodson's Liver Tone straightens you right up and you feel great. No salts necessary. Give it to the children because it is perfectly harmless and cannot salivate.

AUCTION SALE

By virtue of an order of the Corporation Court of the City of Alexandria, entered in the suit of the Alexandria Bank, vs. Harry Ridge, and an execution issued in said cause the undersigned, on Wednesday, the 26th day of October, 1921, at the hour, 11:00 o'clock A. M. will sell at Public Auction for cash, on the premises of D. J. McWhorter Company, No. 121 King St., in the City of Alexandria, Virginia, the following property attached and levied on under said execution to-wit:

1 Ice box; 1 kitchen cabinet; 1 box glass ware; 1 plain desk; 3 Kitchen chairs; 1 wash tub; 1 white cabinet board; 1 kitchen oil cloth; 1 dust mop; 2 boxes W. H. goods; 6 dining room chairs; 1 oak buffet; 1 dining room table; 1 bundle table leaves; 1 davenport; 2 mat rugs; 1 box pictures; 1 library table; 1 large stand; 1 large chair; 3 large rockers; 1 small stool; 2 large beds; 2 large mattresses; 1 cot and mattress; 4 dressers; 1 oil stove; 1 roll curtains; 1 bed room rug; 1 box bedding; 6 pillows; 4 bed room chairs; 9 window screens; 3 mirrors; 1 bowl and pitcher; 1 broom.

ROBERT H. COX,
253-2c.

Southern Railway System

South		North
3:27 a.m.	Memphis Special	12:13 a.m.
*8:37 a.m.	Washington-Harrisonburg (Local)	8:40 p.m.
7:37 a.m.	Washington-Danville (Local)	3:18 p.m.
8:37 a.m.	Washington-Danville (Express)	
9:17 a.m.	New York-New Orleans	10:43 a.m.
9:22 a.m.	Washington-Harrisonburg (Local)	9:13 p.m.
3.47 p.m.	Birmingham Special	12:18 p.m.
4:12 p.m.	Washington-Harrisonburg (Local)	11:08 a.m.
4:22 p.m.	Wash'ton-Charlottesville (Local)	10:58 a.m.
8:22 p.m.	Washington-Warrenton (Local)	7:53 a.m.
7:17 p.m.	N. Y.-Augusta-Asheville	7:13 a.m.
10:07 p.m.	Washington-Atlanta	7:23 a.m.
10:17 p.m.	Chattanooga Limited	7:28 a.m.
11:12 p.m.	New York-New Orleans (Limited)	8:23 a.m.

*Daily except Sundays.
S. D. Shelton, Ticket Agent, Alexandria, Va.
S. E. Burgess, Div. Pass. Agent, Washington, D. C.

WASHINGTON VIRGINIA RAILWAY COMPANY

In Effect June 6th, 1921

Leave Alexandria for Washington Daily Except Sundays:

A. M.—5.00, 5.40, 6.00, 6.15, 6.30, 6.40 6.46, 6.53, 7.00, 7.10, 7.17, 7.25, 7.33, 7.38, 7.45, 7.53, 7.57, 8.00, 8.07, 8.15 8.20, 8.30, 8.45, 8.55, 9.10, 9.25, 9.30, 9.40, 9.55, 10.10, 10.25. 10.30x, 10.40, 10.55, 11.00x, 11.15, 11.25, 11.30x, 11.40, 11.55.

12.00x noon.

P. M.—12.10, 12.25, 12.30x, 12.40, 12.55, 1.00x, 1.10, 1.25, 1.30x, 1.40, 1.55 2.00x, 2.10, 2.25, 2.30x, 2.40, 2.55, 3.00x, 3.10, 3.20, 3.30, 3.40, 3.50, 4.00, 4.10, 4.20, 4.30, 4.35, 4.45, 5.00, 5.05, 5.15, 5.20, 5.25, 5.30, 5.35, 5.45, 5.55, 6.10, 6.25, 6.40, 6.55, 7.10, 7.25, 7.40, 7.55, 8.10, 8.25, 8.40, 8.55, 9.10, 9.25, 9.40, 9.55, 10.10, 10.25, 10.40, 10.55, 11.10, 11.25, 11.40, A. M. 12.15.

x Express trains to Washington.

Alexandria to Mt. Vernon Daily Except Sunday's.

A. M.—5.35, 6.45, 7.45, 8.49, 9.30, 10.00, 10.30, 11.00, 11.30, 12.00 noon.

P. M.—12.30, 1.00, 1.30, 2.00, 2.30, 3.00, 3.30, 4.00, 4.30, 5.30, 6.30, 7.30, 8.30, 9.30, 10.30, 11.55.

WHITMIRE

Richmond, Fredericksburg and Potomac R. R.

South		North
	New York-Jacksonville	
3.35 a. m.	(A. C. L.)	11.30 p. m.
	Washington-Richmond	
7.57 a. m.	(Local)	11.47 a. m.
	New York-Atlanta-Jacksonville	
9.32 a. m.	(S. A. L.)	9.00 p. m.
	Washington-Fredericksburg	
k10.20 a. m.	(Local)	8.04 a. m.
	Washington-Richmond	
12.02 p. m.	(Express)	2.16 p. m.
	Washington-Fredericksburg	
z3.07 p. m.	(Local)	8.04 a. m.
	New York-Augusta-Florida	
3.32 p. m.	(A. C. L.)	12.05 p. m.
	Washington-Atlanta-Birmingham	
5.17 p. m.	(S. A. L.)	11.55 a. m.
	Washington-Richmond	
5.27 p. m.	(Local)	*5.52 p. m.
	New York-Tampa-St. Petersburg	
8.17 p. m.	(S. A. L.)	8.28 a. m.
	New York-Jacksonville-St. Petersburg New York-Florida	
9.57 p. m.	(A. C. L.)	8.15 a. m.

Richmond-Washington

Express ....6.11 p. m

k Sundays only.
z week days only.
* week days. On Sundays 8.17 p. m.
S. D. Shelton, Ticket Agent, Alexandria, Va., J. B. Mordecai, Traffic Manager, Richmond, Va.

VIRGINIA.

In the Clerk's Office of the Corporation Court of the City of Alexandria, on the 15th day of September, 1921.

Cora Hughes, Complainant vs. Harry Hughes, defendant. In Chancery No. 1824.

MEMO.

The object of this suit is to obtain a divorce a vinculo matrimonii from the defendant on the ground of wilful and voluntary desertion and abandonment for more than three years prior to the filing of this suit, and for general relief.

It appearing by an affidavit filed in this cause that the defendant Harry Hughes is a non-resident of this State: It is Ordered, That said defendant appear here within ten days after due publication of this order and do what is necessary to protect his interest in this suit.

Edmund Hill, P. Q.
A Copy Teste.
NEVELL S. GREENAWAY,
224-4wp Clerk

YOUNG GIRL FINDS RELIEF

Wants to Tell Other Girls All About It

Evansville, Ind.—"I am eighteen years old and have been bothered for several months with irregular periods. Every month my back would ache and I always had a cold and felt drowsy and sleepy. I work in a millinery shop and I went to work every day, but felt stupid and would have such cramps. I had seen Lydia E. Pinkham's Vegetable Compound advertised and had heard several women talk of it, so mother got me some. This Vegetable Compound is wonderful and it helped me very much, so that during my periods I am not now sick or drowsy. I have told many girls about your medicine and would be glad to help anyone who is troubled with similar ailments. You may use my testimonial as you like."—STELLA LINXWILER, 6 Second St., Evansville, Indiana.

Some girls lead lives of luxury, while others toil for their livelihood, but all are subject to the same physical laws and suffer in proportion to their violation. When such symptoms develop as irregularities, headaches, backaches, bearing-down sensations and "the blues," girls should profit by Miss Linxwiler's experience and give Lydia E. Pinkham's Vegetable Compound a trial.

VIRGINIA.

In the Clerk's Office of the Corporation Court of the City of Alexandria, on the 13th day of October, 1921.

Thelma Jones Brown, an infant, by Samuel E. Jones, her next friend, Complainant vs. Frank Maryland Brown, defendant. In Chancery No. 1871.

MEMO.

The object of this suit is to obtain for the complainant, Thelma Jones Brown, a divorce from bed and board from the defendant, Frank Maryland Brown, upon the ground of wilful desertion and abandonment, with leave at the end of three years from October 15, 1919, to apply to the Court to have the decree of divorce from bed and board merged and enlarged into a divorce from the bonds of matrimony, and for general relief.

It appearing by an affidavit filed in this cause that the defendant Frank Maryland Brown is a non-resident of this State: It is Ordered, That said defendant appear here within ten days after due publication of this order, and do what is necessary to protect his interest in this suit.

Crandal Mackey, P. Q.
A Copy—Teste.
NEVELL S. GREENAWAY,
247-4wp. Clerk

VIRGINIA

In the Clerk's Office of the Corporation Court of the City of Alexandria, on the 14th day of October, 1921.

Evelyn Frances Link Belk, complainant vs. Edwin James Belk, defendant. In Chancery No. 1879.

MEMO.

The object of this suit is to obtain for Complainant an absolute divorce from the bonds of matrimony from the defendant on the grounds of adultery; and the right to resume her maiden name; and for general relief.

It appearing by an affidavit filed in this cause that the defendant Edwin James Belk is a non-resident of this State: It is Ordered, That said defendant appear here within ten days after due publication of this order, and do what is necessary to protect his interest in this suit.

Davis and Budwesky, P. Q.
A Copy Teste.
NEVELL S. GREENAWAY,
247-4wp. Clerk

VIRGINIA.

In the Clerk's Office of the Corporation Court of the City of Alexandria, on the 30th day of September 1921.

Laura L. G. Butler, complainant vs. Ollie M. Butler, defendant. In Chancery No. 1854.

The object of this suit is to obtain for the complainant an absolute divorce from the bonds of matrimony from the defendant on the grounds of wilful and voluntary desertion and abandonment for more than three years prior to the institution of this suit, and for general relief.

It appearing by an affidavit filed in this cause that the defendant Ollie M. Butler is a non-resident of this State: It is Ordered, That said defendant appear here within ten days after due publication of this order and do what is necessary to protect his interest in this suit.

Davis and Budwesky, P.Q.
A Copy—Teste.
NEVELL S. GREENAWAY,
236-4wp Clerk

Are You an Elk?

"ARE you an Elk?" Pimzie put the question to a large animal who had travelled all the way to the End-of-the-Earth.

"No," was the answer; "I'm a Wapiti."

"Well," cried Pimzie, "what's the difference?"

"Lots," said Mr. Wapiti impatiently. "Ever so many people call me an Elk, but they are all wrong. I belong to the Deer family, while an Elk is entirely different. In America Elks are called Moose, and their antlers grow first sideways and then upward, and are formed like a palm leaf. Now mine," and he lowered his head so that Pimzie might have a good look at his antlers, "mine branch in an entirely different way."

"You mean," said Pimzie, who by this time was very interested, "that yours have no palm leaf effect?"

"Exactly," Mr. Wapiti said in a pleased tone. "I am very proud of my antlers, for they are so large."

"Yes," returned the Brownie, "they must be five feet across, and I should think they must weigh at least twenty or thirty pounds! They must be awfully heavy. I wouldn't like to have to carry them around *my* head."

"Well," Mr. Wapiti continued, "we grow our antlers so slowly that we become accustomed to them very gradually. Each year we shed them and grow longer ones, and it takes several years before they are really full grown. I hate the idea of growing old," he added thoughtfully. "We show our age in our antlers. They aren't half as strong or beautiful then as when we are young. But, tell me, where can I find Stella, the Wishing Fairy? Is this the End-of-the-Earth?"

"Yes," Pimzie answered, "but you can't see her unless you drink from the Get Little Pool so as to become as little as she is. Why, you're *enormous!*"

Mr. Wapiti told the Fairy lots of things about himself and his family, or, rather about his families, for it seems that instead of having only one wife he had ever so many, and he confessed in a shamed way that he thought perhaps he was often very cruel to them, neglecting them when they were in danger.

"It's awful, Stella," he said, "we *always* seem in danger of being hunted by Humans. They have so many ways of hunting us that we never can know just what they are going to do next.

"Sometimes these Humans wear huge snowshoes; if the snow is soft we sink and flounder in it, while their wide shoes keep the Humans safely up on top of the snow. When we are helpless they attack us. Then in summer we are often caught by Humans in big snares that they build for the purpose. Then again Indian Humans hunt us in a most peculiar way. They call it 'fire hunting.' They know that fire attracts us—it simply fascinates us, and this is what happens. They build a fire in places where they are sure we are apt to come; we notice the fire, and unless we are old and experienced we go closer so as to see better, and are shot.

"The Indians even put torches on the bows of their canoes and hunt us from the water. It's terrible, Stella. Another trick Humans have by which to catch us is to stalk us (that is to follow us), and if we try to gallop we become blown. I mean by that that we lose our breath. And that," he added, "is the reason I've come to you. Won't you do something for me? Teach me some way of outwitting our stalking enemies. And I'll go home and be able to teach and help the rest of our herd? *Please.*"

Copyright, 1921.

J. E. PURCELL
1120 King Street
Shoes, Dry Goods, Notions and Tailor-made suits.
You can save money here. One price to all.
247-26c

First National Bank
Alexandria, Va.
The Oldest National Bank in Virginia, Known Throughout the State as One of the Strongest and Most Conservative Institutions Within Its Borders.
INVITES YOU TO OPEN AN ACCOUNT WITH IT.
Both Large and Small Accounts Are Welcomed.

Alexandria Water Co.
QUANTITY
600 Million Gallons Raw Water Storage
17 Million Gallons Filtered Water Storage
QUALITY
Filtered and Sterilized
Daily Bacteriological Examinations
SERVICE
Our aim is prompt, efficient, and courteous service with the help of our consumers

S. Kann Sons Co.
"THE BUSY CORNER" PENNA. AVE. AT 8TH. ST.

Veilings are very Decidedly to the Front

—One of the reasons, perhaps, lies is the fact that they are so charming and becoming.

—New Veilings, in scroll, shadow and dotted border effects, in black brown, taupe, navy and purple Priced, a yard, from ....50c to $1.50

—Imported French Dot Veilings, in plain and combination effects, including tan on brown, opal on taupe, cardinal on black, jade on taupe, copenhagen on black, henna on brown, henna on navy, castor on brown, and many ather effects. A yard ...50c to $1.50

Kan's—Street Floor.

Your Progress

—in building up a financial reserve is limited only by your own efforts. Regular deposits mean steady growth and quicker realization of your obpective.

Practically any sum will make you a customer of this bank. 3 per cent interest on savings.

Alexandria National Bank
Cor. King and Royal Sts. Alexandria, Va.

Alexandria Fertilizer & Chemical Co.
Subsidiary of the American Agricultural Chemical Company.
Manufacturers and Importers
Fertilizers and Fertilizer Materials
Factory and Office Alexandria, Virginia.

Citizens National Bank
King and St. Asaph Streets
Depositors will please present books for the entry of interest due on interest accounts to October 1, 1921.
Citizens National Bank

LITTLE STORIES OF THE STREET
By The Man About Town

I came to Alexandria
From the "City of Brotherly Love,"
Where no man knows his next door neighbor
Or gives a darn.
I went to the bank
To find the shutters tightly drawn,
For it was three o'clock by the Ingersoll
And the bank was closed.
I turned to walk away,
When some one called across the street
And a man came running just to tell me
That I could get in.
I tapped on the shutter,
As my new found friend instructed, and
A pretty girl left her desk and with a smile
Unlocked the heavy door.
I transacted my business,
And went away with a feeling in my heart
That I can't express in high sounding words,
But there is a difference.
For in Philadelphia,
Which is called the "City of Brotherly Love,"
I might have knocked until the stars came out
And then grew cold,
And not a single soul
Would have walked across the street.
To help a stranger whom he didn't know
From old man Adam.

No, we don't owe any apologies to K. C. B. For we were hammering out this particular brand of dope on a middle western paper before the initailed celebrity emigrated from the Pacific coast to win a national reputation in the Big Town. Just as Bradshaw did his "Bit o' Verse" before Walt Mason slapped his branding iron on doggerel and claimed it hide, hoof and hair.

Two little girls, evidently twins, were in a down-town barber shop getting their customary bi-weekly bob. The job finished, they took turns before the mirror surveying the net results of the tonsorial operation. The Knight of the Shears jokingly asked: "Which of you girls is the older?"

"Margie is," flashed the demure miss of some thirteen summers," because mother says that she reached our house fiifteen minutes before I did."

The National Surety Company of New York, which insures banks from monetary losses due to criminal depredations, advocates the passage of a Federal law prohibiting the manufacture, sale, importation and possession of any fire-arm measuring less than three feet in length. The elimination of the pocket gun would tend to decrease crime materially and with the proposed penalty of ten years imprisonment it would doubtless prove effective.

Shortly we may see the guardians of life and property in our city, patrolling the streets equipped with modern scatter guns and we assume that a handful of blue whistlers would prove an effective check to any malefactor attempting to evade their clutches.

The big-mouth black bass are biting all along the lower reaches of the Potomac. Big catches have been made in Piscatoway, Pohick, Matawoman and Hunting creeks. Those who angle for the water-tiger with fly caster's tackle will find a large yellow hackle most effective. The artificial bait crank can pin his faith on a wiggling pork-rind and the Dowagiac rainbow. For the fellow with the long cane pole, live smelt is the one best bet. And these crisp October days make a day in the open doubly enjoyable.

The rabbit season will soon be with us and 'Brer Cotton-tail is reported to be thickly populating the covers. The Nimrods of the town are wont to gather at R. E. Knight's to discuss past performances and future possibilities. Talking about rabbits here is a new one we heard the other day:

A methodist minister, with a fondness for chicken spent a week with an agricultural member of his flock. Rabbits were plentiful and the farmer's boys kept the table well stocked with the victims of their deadly guns. They had rabbit stewed, rabbit fried, rabbit baked and rabbit pie. Naturally the visiting parson was expected to say grace and he did. Surveying the pile of daintily fried rabbit, he folded his hands and said:

"We have had rabbit hot and rabbit cold, rabbit young and rabbit old, rabbit tender and rabbit tough, and now I thank the Lord that we have had rabbit enough."

He got the chicken.

Senator W. T. Oliver stood in front of the historic old Fairfax courthouse swapping yarns with a prominent member of the local bar. Although hale and hearty and apparently in the pink of condition the veteran campaigner carried an excessively heavy cane.

"Not suffering with rheumatism are you, Senator? queried the Alexandrian exponent of Blackstone.

"No sir! I never felt better," replied the Senator with a twinkle in his eye.

"But I see you carrying a cane—"

Simply my individual protest against the eighteenth amendment," chuckled the well known anti-pro advocate. "You see, Charles Henry, it is bad enough to deprive a gentleman of his toddy, but it would be adding insult to injury were he forced to submit passively to being searched for that precious commodity." The Senator smiled and shook a wicked stick." This is my visible protest against search and seizure."

The mysterious stranger who recently died in Alexandria was identified as a resident of Chester in the State of Pennsylvania. It is said he died from the effects of an internal application of mountain dew. We don't believe that possible. Not if he came from Chester.

We have sampled the Chester variety. It is worse than that. A Chester citizen employed in an extensive acid plant had the bad luck to plunge head first into a vat of dilute sodium sulphide. He came out spitting and sputtering. The superintendent rushed to the scene to discover that the man had escaped injury. "How does it taste, Joe?" questioned the grim faced executive.

"About like the whisky they sell at Mike McCools." growled Joe between gulps of hydrant water. And sodium sulphide is an alkaloid used to remove hair from hides in the tanning process. So we don't think mountain dew could POSSIBLY affect a citizen of Chester.

H. S.

MILLIONS OF CHILDREN

According to the latest figures obtainable there are 23,706,600 children enrolled in the schools of the United States and her Insular Possessions. Of these school girls and boys 5,113,000 were enrolled in the Junior American Red Cross during the last school year.

COMMONWEALTH OF VIRGINIA:
In the Corporation Court of the City of Alexandria.
Walter Washington, complainant vs. Elva M. Washington, defendant. In Chancery No. 1897.

An affidavit having been filed that the defendant is a non-resident of this State, and the Sergeant having made such return upon process issued herein, upon written applicaiton stating defendant's last known post-office address and place of abode, the following order of publication upon grounds there in stated is entered.

The object of this suit is to obtain for complainant from the defendant a divorce a vinculo matrimonii on the ground of wilful desertion and abandonment, without just cause or excuse for more than three years prior to the institution of this suit and for general relief.

It is ordered in the name of the Commonwealth of Virginia that the defendant appear here within ten days after due publication hereof and do what is necessary to protect defendant's interest in this suit, and that this order be also published, posted and mailed to defendant according to law.
Teste:
NEVELL S. GREENAWAW.
E Clerk.
Edmunda hill, Jr., P. Q. 253-4wp

VIRGINIA.
In the Clerk's Office of the Corporation Court of the City of Alexandria, on the 26th day of September, 1921.
Edmund Burke Bishop, complainant vs. Caroline Frazier Bishop, defendant. In Chancery No. 1845.
MEMO.
The object of this suit is to obtain a divorce a vinculo matrimonii for the complainant, Edward Burke Bishop, from the defendant, Caroline Frazier Bishop, on the ground of wilful desertion and abandonment without just cause or excuse for more than three years prior to the institution of this suit ,and for general relief.

It appearing by an affidavit filed in this cause that the defendant Caroline Frazier Bishop is a non-resident of this State: It is Ordered, That said defendant appear here within ten days after due publication of this order, and do what is necessary to protect her interest in this suit.
R. B. Washington, P. Q.
A Copy Teste.
NEVELL S. GREENAWAY,
232-4wp Clerk.

VIRGINIA.
In the Clerk's Office of the Corporation Court of the City of Alexandria, on the 16th day of September, 1921.
Nellie I. Carter, Complainant vs. William Roland Carter, Defendant. In Chancery No. 1826.
MEMO.
The objejct of this suit is to obtain for the complainant an absolute divorce from the defendant on the ground of wilful and voluntary desertion and abandonment for more than three years prior to the institution of this suit, and for general relief.

It appeaing by an affidavit filed in this cause that the defendant William Roland Carter is a non-resident of this State: It is Ordered, That said defendant appear here within ten days after due publicaion of his order and do what is necessary to protect his interest in this suit.
Davis and Budwesky, P. Q.
A Copy Teste.
NEVELL S. GREENAWAY,
224-4wp Clerk.

VIRGINIA.
In the Clerk's Office of the Corporation Court of the City of Alexandria, on the 20th day of Septembe 1921.
Frances Wiesell Heine, complainant vs. John Ross Heine, defendant In Chancery No. 1835.
MEMO.
The object of this suit is to obtain for the complainant an absolute divorce from the bonds of matrimony from the defendant on the grounds of wilful and voluntary desertion and abandonment for more than three years prior to the institution of this suit, and for general relief.

It appearing by an affidavit filed in this cause that the defendant John Ross Heine is a non-resident of this State: It is Ordered, That said defendant appear here within ten days after due publication of this order and do what is necessary to protec his interest in this suit.
Davis and Budwesky, P. Q.
A Copy Teste.
NEVELL S. GREENAWAY.
230-4wp. Clerk.

VIRGINIA.
In the Clerk's Office of the Corporation Court of the City of Alexandria, on the 5th day of October, 1921.
Aaron Peterson, complainant vs Anna Peterson, defendant. In Chancery No. 1864.
MEMO.
The object of this suit is to obtain for the complainant from the defendant an absolute divorse upon the ground of adultery.

It appearing by an affidavit filed in this cause that the defendant Anna Peterson is a non-resident of this State: It is Ordered, That said defendant appear here within ten days after due publication of this order, and do what is necessary to protect her interest in this suit
Smith and Woolls, P. Q.
A Copy—Teste.
NEVELL S. GREENAWAY,
240-4wp. Clerk.

COMMONWEALTH OF VIRGINIA:
In the Corporation Court of the City of Alexandria, Anozella Simms, complainant vs. Halfred H. Simms, defendant. In Chancery No. 1882.

An affidavit having been filed that the defendant is a non-resident of this State, and the Sergeant having made such return upon process issued herein, upon written application stating defendant's last known post office address and place of abode, the following order of publication upon grounds therein stated is entered.

The object of this suit is to obtain for Complainant a limited divorce from the Defendant on the grounds of wilful and voluntary desertion and abandonment and that upon the passage of the statutory period of three years, same may be merged into an absolute divorce from the bonds of matrimony, and for general relief.

It is ordered in the name of the Commonwealth of Virginia that the defendant appear here within ten days after due publication hereof and do what is necessary to protect defendant's interest in this suit, and that this order be also published, posted and mailed to defendant according to law.
S. M. Dudley, Edmund Hill, Jr., P. Q.
Teste.
NEVELL S. GREENAWAY,
248-4wp Clerk.

VIRGINIA.
In the Clerk's Office of the Corporation Court of the City of Alexandria, on the 14th day of October, 1921.
Dorothy Louise Churchill, complainant vs. Albert Churchill, defendant. In Chancery No. 1881.
MEMO.
The object of this suit is to obtain for the complainant, Dorothy Louise Churchill, a divorce a vinculo matrimonii from the defendant, Albert Churchill, on the ground of wilful desertion and abandonment without just cause or excuse for more than three years prior to the institution of this suit and for general relief.

It appearing by an affidavit filed in this cause that the defendant Albert Churchill is a non-resident of this State .It is Ordered, That said defendant appear here within ten days after due publication of this order, and do what is necessary to protect his interest in this suit.
R. B. Washington, P. Q.
A Copy Teste.
NEVELL S. GREENAWAY,
248-4wp Clerk.

COMMONWEALTH OF VIRGINIA:
In the Corporation Court of the City of Alexandria, Nathaniel Watson Complainant vs. Mattie Watson, Defendant. In Chancery No. 1883.

An affidavit having been filed that the defendant is a non-resident of this State, and the Sergeant having made return upon process issued herein, upon written application stating defendant's last known post office address and place of abode, the following order of publication upon grounds therein stated is entered.

The object of this suit is to obtain for complainant from defendant a divorce a vinculo matrimonii on the ground of wilful desertion and abandonment, without just cause or excuse for more than three years prior to the institution of this suit, and for general relief.

It is ordered in the name of the Commonwealth of Virginia that the defendant appear here within ten days after due publication hereof and do what is necessary to protect defendant's interest in this suit, and that this order be also published, posted and mailed to defendant according to law.
Teste:
NEVELL S. GREENAWAY,
Edmund Hill, Jr., P. Q.
248-4wp Clerk.

COMMONWEALTH OF VIRGINIA:
In the Corporation Court of the City of Alexandria.
Orville Coleman Flynn, complainant vs. Leodie Minnie Flynn, defendant. In Chancery No. 1893.

An affidavit having been filed that the defendant is a non-resident of this State, and the Sergeant having made such return upon process issued herein, upon written application stating defendant's last known post office address and place of abode, the following order of publication upon grounds therein stated is entered.

The object of this suit is to obtain for complainant from defendant a divorce a vinculo matrimonii on the ground of wilful desertion and abandonment, without just cause or excuse, for more than three years prior to the instiution of this suit and for general relief.

It is ordered in the name of the Commonwealth of Virginia that the defendant appear here within ten days and do what is necessary to protect defendant's interest in this suit, and that this order be also published and mailed to defendant according to law.
Teste:
NEVELL S. GREENAWAY.
252-4wp. Clerk.
R. B. Washington, P. Q.

Eczema and Tetter Due To Impurities In The Blood

To Get Absolute Relief You Must Clear Your Blood of Waste Products.

The blood is the means by which all the tissues of the body are directly or indirectly nourished. You will at once realize that unless the blood is pure, some part of the body will become diseased.

Fiery skin diseases denote with unfailing certainty a weakened and impure state of the blood.

To correct the basic trouble—*waste products*—the blood must be purified. Don't clog your blood. Just clean it out. Nature will do the rest. Pure, rich, red blood nourishes the body and fights off disease.

S. S. S., the standard blood purifier and system builder, is the ideal remedy for skin eruptions. The effect of S. S. S. is to rid the system of the waste products which are causing the trouble. For over 50 years S. S. S. has proven to be of unusual merit. Begin taking S. S. S. today and write for 56 page illustrated booklet, "*Facts About the Blood*"—free.

Personal medical advice, without charge, may also be had by sending a complete description of your case. Address Chief Medical Director, Swift Specific Co., 742 S. S. S. Laboratory, Atlanta, Ga. All good drug stores sell S. S. S.

DYED CHILD'S COAT AND HER OLD SKIRT

Buy "Diamnod Dyes" and follow the simlpe directions in every package. Don't wonder if you can dye or tint successfully, because perfect home dyeing is guaranteed with Diamond Dyes even if you have never dyed before. Worn, faded dresses, skirts, waiste, coats, sweaters, stockings, draperies, hangings, everything becomes like new again. Just tell your druggist whether the material you wish to dye is wool or silk, or whether it is linen, cotton, or mixed goods. Diamond Dyes never streak, spot, fade or run.

Special TIRES 30x3½ **$8.50**

Snap Them Up
CHAS. E. MILLER, Inc.
Formerly Miller Bros. Auto Supply House
812 14th St., 4 Doors North of H
Washington, D. C.
223-60c.

COMMONWEALTH OF VIRGINIA:
In the Corporation Court of the City of Alexandria.
Gertrude Ann Hannigan, complainant vs. Joseph Leo Hannigan, defendant. In Chancery No. 1892.

An affidavit having been filed that the defendant is a non-resident of this State, and the Sergeant having made such return upon process issued herein, upon written application stating defendant's last known post office address and place of abode, the following order of publication upon grounds therein stated is entered.

The object of this suit is to obtain for complainant from defendant a divorce a vinculo matrimonii on the ground of wilful desertion and abandonment, without just cause or excuse for more than three years prior to the institution of this suit and for general relief.

It is ordered in the name of the Commonwealth of Virginia that the defendant appear here within ten days after due publication hereof and do what is necessary to protect defendant's interest in this suit, and that this order be also published, posted and mailed to defendant according to law.
Teste:
NEVELL S. GREENAWAY,
252-4wp. Clerk.
R. B. Washington, P. Q.

OH MY STOMACH

"I had stomach trouble so badly that nothing I ate would digest as it should," said Sadie E. Hamilton, Portland, Me., as she began a remarkable story of the relief she has secured from Argo-Phosphate, the new reconstructive, stomach tonic and system purifier.

"Everything that I ate would lie in my stomach like a lump," she explained. "Gas would form and I would suffer distress all the time. I got so I could hardly keep anything down. Trying to get relief I had my stomach pumped out but even this did not help me as I continued just as bad.

"I kept hearing so much about Argo-Phosphate that I thought maybe it might help me and I decided to try it. I have taken two bottles and to my surprise I am already feeling fine. I can eat anything and am not troubled at all.

"I am completely rid of my old stomach trouble that I had for three years. I have not felt so well for years.

"I am certainly glad to endorse Argo-Phosphate because I want others to be helped by this wonderful medicine."

"The spirit of wanting to help others that makes suffering men and women give these splendid public endorsements of Argo-Phosphate," said a local druggist.

Are You Aware..

That we can
Make your old
Shoes look like
New? Bring them
To us, or call

1250

We will call for
Them and deliver
Free of charge

ADWEAR SOLES CO.
822 King St.

---

institution of this suit and for general relief.

It is ordered in the name of the Commonwealth of Virginia that the defendant appear here within ten days after due publication hereof and do what is necessary to protect defendant's interest in this suit, and that this order be also published, posted and mailed to defendant according to law.
Teste:
NEVELL S. GREENAWAY,
252-4wp. Clerk.
R. B. Washington, P. Q.

Your Treasure-Chest of Knowledge

Built along strong, sturdy lines, and beautiful in design and construction, the MACY Sectional Bookcase makes an ideal storehouse for your book treasures.

Equipped with three spacious shelves and raising-sliding doors. We have them in both oak and mahogany finish. You will do well to see this MACY Bookcase today.

MINNIX
OFFICE EQUIPMENT
—*found where business succeeds*
712 13th St. N.W. Main 1086

Cities Urged to Remove Danger of Bread Lines By Municipal Cooperation on Jobless Problem

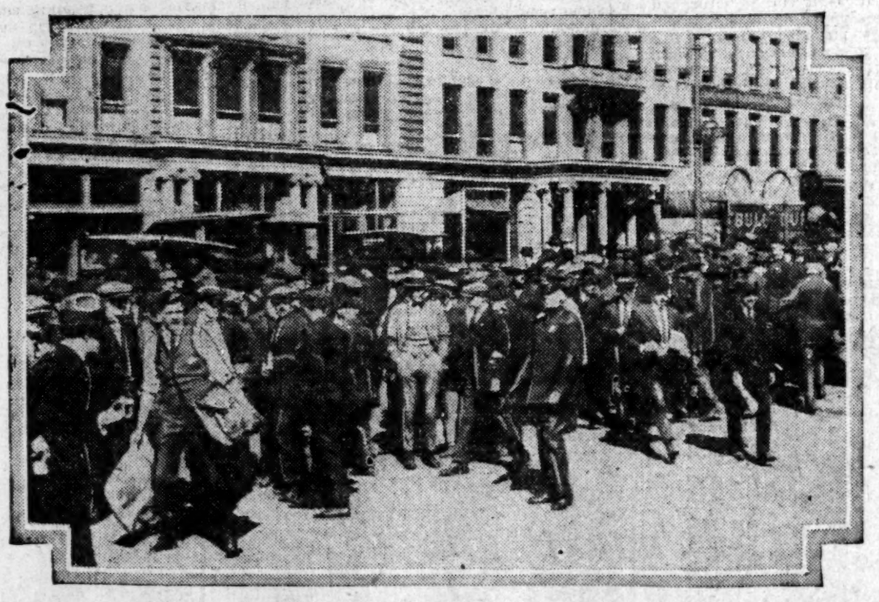

Do you want a bread line like this in your town all winter?

This scene on the streets of New York is typical of what may happen through the United States, and happen soon, unless the whole nation, through its municipalities, organizes to ward off the unemployment crisis, conservatively estimated as likely to affect 4,000,000 men and their families.

President Harding, during the recent national conference at Washington on unemployment, appealed to the Mayors of every city to organize emergency committees, combining all the interests of the community in a concerted machine to create work for the idle.

Spruce-up campaigns, a public employment bureau, repairs in streets and public buildings, direction of welfare efforts to jobs instead of hand-outs and the stimulation of industry in every possible way are among the steps recommended by the conference.

Nationally, many appeals have been made by the Government to relieve the situation. Herbert Hoover, Secretary of Commerce and chairman of the President's Unemployment Conference, has conferred with the heads of the nation's major industries and has secured pledges of cooperation. Legislation looking toward permanent betterment of conditions was recommended by the conference, and specific subjects for such legislation were pointed out.

Every element of the national conference agreed, however, that municipal action is the real hope so far as the emergency is concerned.

Mayors and members of municipal emergency committees throughout the country have been invited to make full use of the hold-over committee, under Colonel Arthur Woods, which will function in the Department of Commerce as a coordinating agency for the ideas and action of local units.

"There can be no crisis in peace-time more deserving of every man's brains and energy than this present unemployment situation," Colonel Woods said in a recent address, "and the only solution is for the nation to rise to the emergency as it did in the crucial days of the war. The bureau in Washington is going to devote itself to practical suggestion and coordination, not theory, and we hope the country will use it freely. This drive is one that no citizen and no community can afford to neglect."

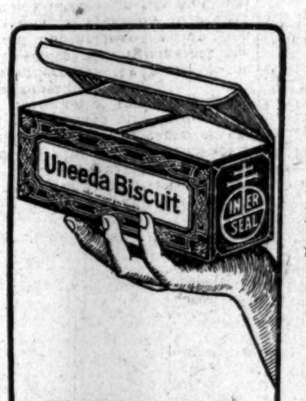

We carry a full line of National Biscuit Company Product exclusively.

Special !

—For—

Wed., Thurs., Fri., and Sat.

Fresh stock N. B. C. goods just received, and with each purchase of 1 lb. of the following assortment at 25c we will give you

FREE! Package of Uneeda Biscuits

The World's Best Soda Crackers

Fig Newtons	Copie Cakes
Unity Jumble Seed	Unity Jumble Plain
Peanut Cakes	Macaroon Snaps
Fruited Oval Seed	Atlantic Assorted
Spiced Wafers	Johnnie Jokes

Don't Miss This Opportunity

F. C. Pullin

Queen and Royal Streets